



St John &
St Elizabeth Hospital



Consultant & Service Directory

Autumn - Winter 2024/2025

www.hje.org.uk

Navigate the pdf version by clicking the page numbers on the contents and index pages

PLEASE NOTE:

We release new versions of our Consultant & Service Directory twice a year, with quarterly digital updates. This is the Autumn - Winter 2024/2025. The next full release will be in Spring 2025.



Contents

About us

- 05** Useful information
- 06** For primary care clinicians
- 07** For consultant specialists
- 08** Our history
- 09** Our staff
- 10** Our hospice
- 11** Patient feedback
- 13** Urgent Care Clinic

Services

- 14** Service directory

Consultants

- 36** Index: consultants A-Z
- 70** Consultant directory



St John &
St Elizabeth Hospital

St John & St Elizabeth Hospital
60 Grove End Road
London, NW8 9NH

Primary Care Liaison
gpliaison@hje.org.uk
020 7432 8326

 [hje.london](https://www.facebook.com/hje.london)

 [hje.london](https://www.instagram.com/hje.london)

 [st-john-and-st-elizabeth-hospital](https://www.linkedin.com/company/st-john-and-st-elizabeth-hospital)

SP8044 – 2024/25 (review)



Foreword



Welcome to our Consultants & Services Directory.

As Chief Executive of St John & St Elizabeth Hospital it is my honour to highlight the uniqueness of our establishment and how you play a part in our story.

Firstly, I am pleased to announce the Hospital has expanded its paediatric department into a new, private, family clinic at the front of the hospital. The facility provides eight private consulting rooms, two treatment rooms and a private reception waiting area with child friendly playroom. This expansion allows us to serve more of the community and provide the highest standard of care in the new facilities.

As many of you will be aware, we are a private healthcare provider, but we are also a charity. St John's Hospice sits in the centre of our hospital, both physically and ethically. This means all our income from the Hospital is used to support our Charitable objects and any surplus goes directly to our Hospice.

St John's Hospice provides quality, holistic care to people living with life-limiting illnesses and their families. As well as the Inpatient Unit and Wellbeing Centre located within the Hospital, we work out in the community, in people's homes, providing care to more than 4,000 people each year across North West and North Central London.

So, every time you send a patient to us, we can help more people when they need it most.

Every referral we receive from a primary care professional like yourself, not only allows us to continue providing care to your patients, but also helps to fund our on-site hospice, St John's.

Thank you again for supporting our Charitable Hospital,

With my best wishes,

Simon James, CEO

About us



Useful information

Main switchboard

0207 806 4000

Urgent Care

Urgent Care Clinic is open
Monday to Friday 8am - 7pm

Saturday and Sunday 8am - 5pm

Walk-in service. No appointment required.

Contact the team on **0207 432 8300**

Outpatient referrals

The Outpatient Department is open:
Monday to Friday 8am - 8pm
Saturday 8am - 2pm

0207 806 4060

outpatients@hje.org.uk

Primary Care Hotline

0203 370 1012

gpliaison@hje.org.uk

Departments

Admissions: **0207 078 3868**

Cardiology: **0207 806 4080**

Imaging: **0207 806 4030**

Pharmacy: **0207 806 4036**

Physiotherapy: **0207 806 4010**

Pathology: **0207 806 4022**

Respiratory Physiology: **0207 806 4081**

Hospice referral

Looking to refer a patient to our hospice?
Email our team at **hospice.info@hje.org.uk**
nhsnwl.stjohnsreferrals@nhs.net
or call **0207 806 4040**

St John & St Elizabeth Hospital

60 Grove End Road, London, NW8 9NH

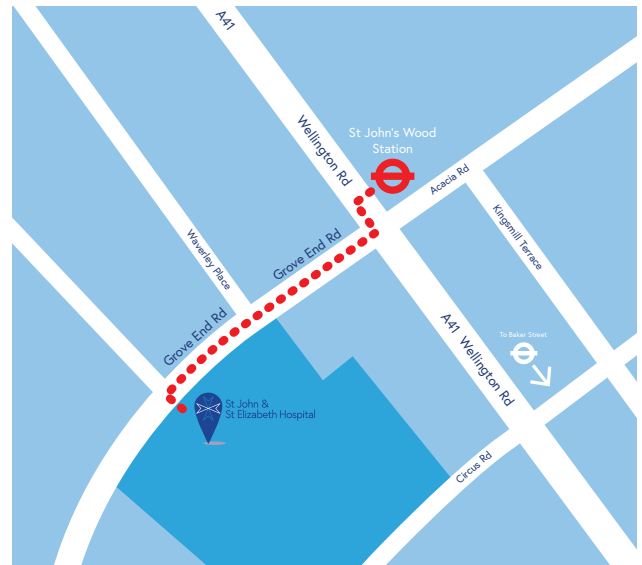

Closest Tube: **St John's Wood (Jubilee Line)**

Distance: **3-minute walk**

Inpatient referrals

Monday to Friday 7am - 6pm

0207 806 1002 | **admissions@hje.org.uk**

The Admissions Office will make all the necessary arrangements to admit routine and urgent admissions, including patient transport.

Out of hours and urgent admissions

The hospital operates the following on-call rotas to assist clinicians:

- Orthopaedic Trauma • Surgeons • Plastics
- Physicians • Urology

Outside office hours, unplanned admissions will be coordinated by the Duty Manager.

Contact the hospital switchboard on
0207 806 4000 and ask for the
08 Bleep Holder/Duty Manager.

We are accredited by all major insurers



PPP HEALTHCARE



Cigna



Healthcare



For Primary Care clinicians

Every referral from one of our GP or AHP partners contributes to running St John's Hospice. This is why engagement with our local medical community is of the utmost importance. We provide a range of free services to all primary care clinicians:

CPD Education Programme

Our well-established webinar programme regularly sees attendees join twice a month for CPD accredited online learning events.

Subscribe here and stay up-to-date with upcoming online and in-person events.

GP Liaison

E gpliaison@hje.org.uk

T 0207 370 1012 (Option 7)

CPD Hour (One Hour)

Earn one CPD hour on a weekday evening.

CPD Masterclass (Two Hours)

Two CPD hours are awarded for a deeper dive into specific topics.

CPD Annual Symposium (Six Hours)

Gain up to Six CPD hours on a Saturday.

For our referring partners

If your practice is within our local area, we may also be able to provide these special benefits:

Basic Life Support

We can arrange for a trainer to visit your practice to give Basic Life Support (BLS) level 1 and level 2 training to both clinical and non-clinical staff.

Practice-based CPD

We provide focused and intimate lunch & learns for your practice with our field-leading specialists. You decide the format that suits your practice's individual needs.

Please contact our GP Liaison team on gpliaison@hje.org.uk or call **0207 432 8326**.

For consultant specialists

Our Practising Privileges team works to promote clinical excellence and supports our consultants in delivering the highest levels of patient care.

If you are considering an application for practising privileges at St John & St. Elizabeth Hospital, please contact the Practising Privileges team directly. Include a cover letter in your application, with an outline of your proposed scope of practice addressed to our CEO, Simon James.

Practice Privileges

E Practising.Privileges@hje.org.uk

T 0207 806 4096

Based on your area of specialty, our team will be able to guide you further and help facilitate your application. Applications will be reviewed at our quarterly governance committee meeting.

You will then be invited to a meeting to discuss your application. If supported by the CEO, the Medical Advisory Committee will consider your application for practicing privileges.

If your application is successful, our compliance team will assist in maintaining your regulatory documentation throughout your time with us

Please get in touch if you would like to discuss the process further.



A brief history

The UK's leading independent hospital

Founded in 1856 under the care of the sisters of Mercy, an order of nuns who worked with Florence Nightingale in the Crimean War, our hospital pioneered the use of advanced nursing techniques to help the sick, the dying and the needy in the local community.

Now, all these years later, our ethos remains at the heart of what is regarded as a unique London hospital. We are a private hospital but are also a registered charity. This means we use our income to support our charitable objects and give any surplus directly to our hospice.

Our organisation takes great pride in our heritage, which assures patients of a commitment to care and compassion in the delivery of their healthcare.

St John's Hospice is the main beneficiary of St John & St Elizabeth Hospital. In addition to providing financial support, our relationship is crucial to the unique model of care the hospice can provide to patients.

All X-rays, Pathology, and Pharmacy are delivered on-site, enabling us to offer a streamlined experience for our patients. The aim of both is the same now as it was nearly 170 years ago – to provide the highest quality care for those who need it most.

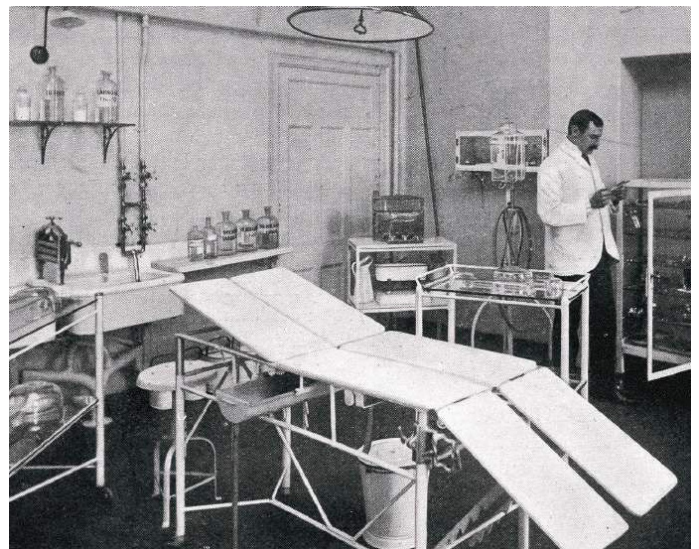

Our staff

Nursing excellence

Our hospital strives to be the premier option for patients seeking the highest quality healthcare. At the centre of this is our nurses. We are renowned for our exceptionally high standards of nursing care and are constantly striving to improve our patients' experience. In our 2022 and 2023 patient satisfaction surveys, nearly 98% rated their experience of our service as 'Good' or 'Very Good.'

Field leading clinicians

From our specialist therapies team to our surgeons, our clinicians are of the highest standard. Each of our specialist consultants are experts in their field. The feedback in our patient satisfaction surveys has consistently highlighted that over 99% of patients are 'likely or extremely likely,' to recommend our consultants.

Putting people first

All our staff provide exemplary care to each patient, and when you walk around our hospital, you will quickly notice the warm and welcoming atmosphere. Our team is close-knit, and works together to always go above and beyond for each and every patient.

The overwhelmingly positive results of our recent patient satisfaction survey show how everything we do is centered on putting people first.





St John's Hospice

St John & St Elizabeth Hospital

St John's Hospice is part of the charitable St John & St Elizabeth Hospital. We provide quality, holistic care to people living with life-limiting illnesses and their families.

We celebrate and amplify life, enabling people to live well for as long as possible. We create moments of joy and compassion both inside and outside of our hospice and work to ensure that each of our patients and their families are supported through every aspect of their journey.

As well as our Inpatient Unit and Wellbeing Centre located within the hospital, we work out in the community, in people's homes, providing care to more than 4,000 people each year. Our services include community care, Hospice@Home, day services, inpatient care, social and welfare support, therapies and bereavement support.

All our care is provided completely free of charge and is available to anyone aged 18 or over living in one of our catchment areas within North and North West London.



Referrals to St John's Hospice

We accept referrals made by a patient's GP, hospital doctor, nurse specialist and community nurse or by other professionals working across health and social care services.

To find out more about St John's Hospice, our care and referrals process, please visit www.stjohnshospice.org.uk. Alternatively, please call us on **020 7086 4040** or email hospice.info@hje.org.uk.



Patient satisfaction at St John & St Elizabeth Hospital



98.9%

Patients said they
would recommend
their consultant



98.7%

Patients rated their
experience of our service as
'Good' or 'Very Good'



97.7%

Patients answered 'Yes,
definitely' when asked if
they felt they were treated
with respect and dignity







Urgent Care Clinic

St John & St Elizabeth Hospital

Urgent Care Clinic

- Our walk-in Urgent Care service is to treat minor non-life-threatening injuries and illnesses for adults and children from the age of one.
- The new clinic is based next to our upgraded imaging department, so patient access to this service is simple and streamlined. This is making a huge difference to patients who need urgent help or who have difficulty walking.
- £120 – consultation with a doctor

Our Urgent Care Clinic

Call now: **0207 432 8300**

Email: **ucc@hje.org.uk**

Walk-in service
(no appointment required)

Monday to Friday 8am - 7pm
Saturday to Sunday 8am - 5pm

What we can and can't help with

We can help with a wide range of minor illnesses and injuries, including:

- Fractures, sprains and strains
- Minor head injuries
- Burns, cuts and grazes
- Some gynaecological conditions
- Chest infections
- Sore throats/tonsillitis
- Stomach aches
- Ear infections
- Kidney stones
- COVID-19

We can also provide travel vaccines and repeat prescriptions.

We can't treat any of the following:

- Severe head injuries
- Pregnancy-related conditions
- Acutely unwell children
- Poisoning or medication overdose
- Heart attacks or strokes
- Chest pain
- Dental issues
- Major trauma
- Mental health conditions, such as anxiety and depression

In the case of an accident, patient is really unwell or has a sick baby, patient needs to call 999 or go to their nearest A&E..

Service directory

- | | |
|--|-------------------------|
| 15 Autonomic & Neurovascular Medicine | 25 Hernia |
| 15 Breast | 25 Hip |
| 16 Cardiac | 26 Imaging |
| 16 Cosmetics | 27 Knee |
| 17 Dermatology | 28 MaxFax |
| 18 ENT | 29 Paediatric |
| 18 Elbow | 30 Respiratory |
| 19 Eye | 31 Shoulder |
| 20 Foot & Ankle | 32 Spine |
| 20 London Foot & Ankle Centre | 33 Stroke |
| 22 GI | 34 Therapies |
| 22 Gynaecology | 35 Urology |
| 23 Private GP Practice | 35 Varicose Vein |
| 24 Hand & Wrist | |

Autonomic & Neurovascular Medicine



The Autonomic & Neurovascular Medicine Clinic provides a highly specialised diagnostic service for a wide variety of autonomic disorders.

Autonomic investigations play a key role in helping doctors diagnose disorders such as postural tachycardia syndrome, syncope, orthostatic intolerance, pheochromocytoma and orthostatic hypotension.

Services include:

- Head up tilt test
- Autonomic function screening test
- Autonomic cardiovascular responses to a liquid meal
- Autonomic cardiovascular responses to modified exercise
- 24hr ambulatory blood pressure and heart rate monitoring with autonomic protocol
- Autonomic cardiovascular responses to head and/or arm movements
- Autonomic cardiovascular responses to octreotide/ pyridostigmine / sildenafil
- Plasma catecholamine blood samples (supine/ tilted/ spot)

Call now: **020 7806 4060** Email: autonomic@hje.org.uk

Breast



Our one-stop breast clinic is led by a multi-disciplinary team that includes some of the country's top breast consultants and nurses.

Breast imaging services:

- Full field digital mammogram
- Breast ultrasound
- Fine needle aspiration & core biopsy
- Stereotactic localisation
- Breast MRI scan
- Breast CT scan

Call now: **020 7806 4060** Email: breastunit@hje.org.uk

Cardiac



Our Cardiac Clinic offers comprehensive services provided by a highly skilled medical team.

We provide fast and accurate investigations and treatments. All tests are reported by a consultant cardiologist and we aim to provide test results within 24 hours

Services include:

- 12 lead resting ECG
- Echocardiography
- Transoesophageal echocardiogram
- Exercise stress echocardiogram
- Dobutamine stress echocardiogram
- Exercise test
- Cardio-pulmonary exercise test (CPEX/CPET)
- Patient ambulatory monitoring (including BP, holter, single channel ECG and event recorders)
- Implantable device check-ups (including pacemaker and ICD checks)

Call now: **0207 806 4080** Email: cardiology@hje.org.uk

Cosmetics



We offer expert cosmetic surgery clinics featuring leading cosmetic surgeons, all specialising in different areas of cosmetics . This means patients receive the best treatment from a specialist in the relevant field.

Same day appointments are offered for common treatments including IPL, peels, and microneedling.

Services include:

Body surgery

- Arm lift
- Liposuction
- Thigh lift
- Tummy tuck

Breast surgery

- Breast augmentation
- Breast reduction
- Breast uplift

Cosmetic procedures

- Brow lift
- Ear correction
- Eye surgery
- Facelift
- Male breast reduction (gynaecomastia)

- Mid facelift
- Nose reshaping

Non-surgical procedures include:

Facial treatments

- Accent radiofrequency
- Chemical TCA peels
- Dermal fillers
- Fractional laser resurfacing
- HydraFacial
- Intense Pulsed Light Therapy (IPL)
- Medik8 peels
- Microneedling
- Obagi Blue Peel
- Oxygen facial

- Thread lift
- Ultherapy
- VBeam laser
- Wrinkle smoothing

Body treatments

- Cool sculpting fat reduction
- Hyperhidrosis (excessive sweating)
- Laser Hair removal
- Velashape III

*Certain procedures on this list can only be performed at the on-site Karidis Clinic. They are available on 0207 432 8727

Call now: **020 7806 4060** Email: cosmeticsurgery@hje.org.uk



Dermatology



Our Dermatology Clinic provides same day appointments and expert dermatology consultants with a wealth of experience in diagnosing and treating skin conditions.

Services include treatment of:

- Acne
- Warts
- Cysts
- Milia
- Skin tags
- Campbell de Morgan spots
- Liver spots
- Lipomas
- Scars
- Skin cancer

The clinic is renowned for its revolutionary and innovative treatment methods.. This guarantees patients the highest standard of care as well as the fastest possible. recovery

Call now: **020 7806 4060** Email: dermatologyunit@hje.org.uk

ENT



Experts in conditions of the ear, nose and throat, we provide same day appointments with experienced ENT consultants.

Our ENT clinic is renowned for its revolutionary and innovative laser treatments, such as a Laser Tonsillectomy.

Services include:

The Ears

- Hearing loss
- Ear infections
- Balance disorders
- Tinnitus

The Nose

- Injuries to the nose
- Deformities of the nose
- Adenoidectomy
- Sinus infections
- Seasonal allergies
- Tumours of the nose and sinuses

The Throat

- Inflammations of the throat
- Laryngitis
- Snoring
- Voice and swallowing disorders
- Tumours of the throat and larynx
- Swelling of the neck
- Cysts
- Thyroid disorders and tumours (cancerous and non-cancerous) of lymph and salivary glands

Cosmetic procedures

- Rhinoplasty
- Otoplasty
- Facial plastics

Call now: **020 7806 4060** Email: londonent@hje.org.uk

Elbow



The Elbow Clinic is formed of a specialist group of elbow consultants, dedicated to the highest quality treatment.

The clinic's consultants are well known for helping pioneer the use of lasers, and other innovations, for treating the most delicate elbow features.

Working collaboratively with the Shoulder Clinic and other upper body limb specialists, we provide comprehensive treatment plans for elbow fractures, elbow breaks and more.

Services include:

Consultations, specialist imaging, physiotherapy and state-of-the-art surgical facilities under one roof in a clean and pleasant environment.

The Elbow Clinic is fully equipped to surgically manage all types of elbow disorders, including:

- Tennis elbow
- Golfer's elbow
- Elbow osteoarthritis
- Elbow fractures
- Cubital tunnel syndrome

Call now: **020 7806 4060** Email: elbowspecialists@hje.org.uk



Eye



Our Eye Clinic offers modern treatment techniques and cutting-edge diagnostics for all eye conditions and complaints. Our modern consulting rooms and state-of-the-art visual testing are based together in the clinic, allowing for a progressive same day service and the very best care and treatment, all under one roof.

Services include:

- Visual field testing
- Ocular Coherence Tomography (OCT)
- Fluorescein angiography
- Heidelberg Retinal Tomography (HRT)
- Minor lid surgery
- YAG laser treatment (single and double YAG laser)
- Retinal laser treatment
- Injections for the treatment of Age-related Macular Degeneration (AMD)
- Emergency treatment for eye problems
- Biometry
- Botox

Surgical treatments available include:

- Small incision cataract surgery
- Glaucoma surgery
- Anti-VEGF injections for macular degeneration
- Eyelid surgery
- Squint surgery
- Retinal detachment surgery
- Macular surgery

Call now: **020 7806 4060** Email: londoneyeunit@hje.org.uk

Foot & Ankle



The Foot & Ankle Clinic is a specialist centre for the diagnosis and management of all foot and ankle related issues.

The team of highly experienced consultants includes specialist foot and ankle surgeons, podiatrists and physiotherapists. All provide personalised high-quality care in the diagnosis and management of a range of disorders associated with the foot and the ankle.

Focused on ensuring the best possible recovery, our foot and ankle specialists deliver the latest treatments using state-of-the-art equipment.

Services include:

- Achilles injuries
- Foot arthritis
- Heel pain
- Ankle injuries
- Ankle replacement
- Toe deformities
- Podiatry
- Bunion removal

Call now: **020 7806 4060** Email: footandanklespecialists@hje.org.uk

London Foot And Ankle Centre



**LONDON
FOOT AND
ANKLE CENTRE**



The London Foot and Ankle Centre (LFAC) was founded in 2003 by respected surgeon Mark Davies, who wanted to improve treatment standards by creating a service concentrating wholly on the foot and ankle. At that time, foot and ankle surgery was in the early stages of development as a distinct specialty in the UK.

Today, LFAC is an internationally renowned clinic, attracting patients from around the world and working with Premier League football clubs, UK Athletics and many more elite sports people. While other specialist services have been established over the years, LFAC remains distinctive in terms of its longevity, scale and reputation as a leader in foot and ankle treatment.

Services include:

- | | | |
|-----------------------------|----------------------------------|---------------------------------|
| • Achilles tendon rupture | • Deformed toes | • Plantar fasciitis - heel pain |
| • Achilles tendonitis | • Flat feet | • Sports injuries |
| • Ankle osteoarthritis | • Hallux rigidus - stiff big toe | • Tendinopathy |
| • Bunions - hallux valgus | • Metatarsalgia - forefoot pain | |
| • Chronic ankle instability | • Midfoot arthritis | |

The LFAC consultants: Matthew Solan, James Davis and Martin Klink.

Call now: **020 7806 4060** Email: enquiries@tlfac.co.uk



G



The GI Clinic is a multi-disciplinary group comprised of Gastroenterologists, Upper and Lower GI Surgeons, Radiologists and Oncologists. The GI Clinic's consultants hold senior positions in London's top teaching hospitals, bringing vast expertise and experience to the clinic.

Our aim is to provide the best facility available for patients seeking treatment for gastrointestinal conditions including irritable bowel syndrome, Crohn's disease, gallstones, pancreatitis and ulcerative colitis. As well as common GI conditions, the clinic offers highly effective gastric balloons and banding options.

Services include:

- Bowel cancer screening
- Incontinence
- Rectal bleeding clinics
- Direct access colonoscopy
- One-stop dyspepsia clinics
- Open access gastroscopy
- 256-Slice CT Scanning / virtual colonoscopy
- 3 tesla and 1.5 tesla MRI scanners

Call now: **020 7806 4060** Email: gi.unit@hje.org.uk

Gynaecology



The Gynaecology Clinic offers a comprehensive service for private gynaecological assessment and treatment. Our holistic approach to healthcare means that we always put the physical, mental and spiritual needs of the patient at the forefront of everything we do.

Appointments are offered to patients within 24 hours, with clinics available Monday to Saturday, as well as out of hours for emergency appointments. Our consultants are not only trained to the highest standards but have carried out countless successful procedures between them.

Services include:

- Abnormal smear test (pap test)
- Abnormal uterine bleeding
- Endometriosis
- Fibroids
- Incontinence
- Menopause
- Pelvic and vaginal pain
- Polycystic ovaries
- Prolapse
- Vulval problems
- Gynaecology checks and screening

Our specialists are also qualified obstetricians, covering:

- Early pregnancy problems
- Maternal medical disorders
- Pregnancy scanning
- Postnatal problems
- Recurrent miscarriage

Call now: **020 7806 4060** Email: London.WellwomanClinic@hje.org.uk



St John & St Elizabeth Hospital



Patient seen for: **Fibroid Surgery**

“ Absolutely fantastic experience
- exceptional quality of services
in every way. The staff are
some of the most caring and
diligent I've ever experienced. ”

04/04/2024 - Verified Patient ✓

Private GP Practice



We offer the finest local GP care. Once your patients register with us, they will receive a personal, one-to-one approach, ensuring they are never left without cover. Our exemplary service ensures our patients are seen promptly, accurately assessed, and properly treated.

Patients will be allocated an appointment quickly in our superbly equipped consulting rooms, at their convenience, with one of our highly experienced GPs, who are all members of the Royal College of General Practitioners.

Consultations start from £100 (dependent on GP selection).

Saturday appointments are available between 9am and 1pm.

Services include:

- A comprehensive range of medical services, including extended consultation times with each doctor
- Obstetrics shared care, paediatric care, children and adult travel vaccinations and minor surgery
- A rapid and efficient referral service, under one roof
- Home visits and out of hours services, by appointment
- Access to all the back-up facilities of a technologically advanced hospital
- In-house pharmacy

Call now: **020 7806 4060** Email: privategp@hje.org.uk

Hand & Wrist



Our Hand & Wrist Clinic is a leading specialist in conditions of the hand and wrist, as well as hand rejuvenation treatment. The clinic provides same day appointments and specialist hand consultants who have a wealth of experience in treating a wide range of conditions.

The clinic is formed of specialist consultants who can treat almost any condition of the hand and wrist.

Our specialised hand therapy services work closely with our consultants to fully support a patient's recovery.

Services include:

- Dupuytren's contracture
- Breaks and fractures
- Sprains and strains
- Carpal tunnel syndrome
- Trigger finger
- Tendon injury

Call now: **020 7806 4060** Email: lhwspecialist@hje.org.uk



Hernia



Our Hernia Clinic treats a wide range of hernias. We use the very latest techniques such as mesh free repair, keyhole surgery (laparoscopic) and stitching.

Unlike other hernia centres, our team of expert consultants includes specialists that dedicate themselves solely to the treatment of hernias. As a result, they have unrivalled experience in assessing, diagnosing and treating hernias.

Hernia types treated:

- Hiatus
- Inguinal
- Umbilical
- Femoral
- Incisional
- Spigelian
- Epigastric

Call now: **020 7806 4060** Email: londonhernia@hje.org.uk

Hip



Our specialists provide a dedicated service to patients with hip problems. We have a reputation for excellent standards of hip surgery and expertise, supported by superb nursing and physiotherapy specialising in hip conditions. With access to state-of-the-art surgical facilities, the Hip Clinic offers expert diagnosis, intervention and aftercare.

We are proud of the reputation of our Hip Clinic for conducting minimally invasive hip replacements and for getting patients back to full functionality fast.

Services include:

- Arthritis
- Fractures & trauma
- Inflammation
- Muscle strains
- Tendonitis

Call now: **020 7806 4060** Email: londonhipspecialists@hje.org.uk

Imaging



Our cutting-edge digital facilities provide state-of-the-art technology and offer our patients the very best in modern imaging.

We have a brand-new Imaging Department, which provides us with a full suite of cutting-edge radiology equipment, tailored around bariatric and claustrophobic patients.

Services include:

- **General radiography:** A full range of plain film skeletal radiography using low dose digital radiography
- **Breast imaging:** Full field digital mammography, breast ultrasound, fine needle aspiration and breast biopsy, breast MRI
- **Digital fluoroscopy:** Barium studies, GI tract, pain management procedures
- **Interventional procedures:** Biopsy, aspiration, drain insertion and pain management procedures under X-ray, ultrasound or CT control
- **Ultrasound scanning:** Routine abdominal and pelvic scans, transrectal prostate scanning, transvaginal pelvic scanning, musculoskeletal scanning, ultrasound guided biopsy, ultrasound pain management/joint injections
- **Non-invasive vascular assessment (Ultrasound):** Venous and arterial assessment of the arms and legs, carotid vessels and aorta using colour doppler ultrasound
- **Magnetic resonance imaging (MRI):** 3 tesla and 1.5 tesla magnet scanners for a wide range of examinations including joint imaging, neuro and spinal imaging, breast imaging, abdominal and pelvic imaging
- **Multislice spiral computerised tomography (CT):** 256 slice CT scanner with a wide range of applications including virtual colonoscopy, CT angiography, specialist cardiac investigations including calcium scoring and cardiac CT angiography, CT urography, PedCat weight bearing CT

Call now: **0207 806 4030** Email: imaging@hje.org.uk





St John & St Elizabeth Hospital



Patient seen for: Eyelid Surgery (Blepharoplasty)



I cannot say enough about the whole team. They are incredible I was looked after extremely well throughout my experience. I am a very anxious person and the way that I was treated I was made to feel at ease and can honestly say it was a positive experience for me.

24/01/2024 - Verified Patient ✓

Knee



Our Knee Clinic offers rapid diagnosis, intervention and aftercare for all knee conditions and complaints. The clinic has been the chosen HQ for sporting organisations such as British Athletics, treating and caring for the Team GB Olympic Track & Field athletes.

Services include:

- Ligament injuries
- Anterior knee pain
- Patellar instability
- Meniscal tears
- Swollen knee
- Tendonitis

In addition, we offer a variety of treatment options and procedures including knee replacement, arthroscopy and meniscal surgery.

Call now: 020 7806 4060 Email: londonkneespecialists@hje.org.uk

MaxFax



An expert Maxillofacial Clinic that specialises in oral surgery. This clinic treats a variety of conditions including facial trauma, skin malignancy and temporomandibular joint disorders.

Services include:

- Facial trauma
- Facial deformity
- Skin malignancy
- Salivary gland surgery
- Dentoalveolar surgery
- Wisdom tooth surgery
- Temporomandibular joint disorders (TMJ)
- Rhinoplasty
- Genioplasty
- Facial disproportion correction surgery
- Eyelid rejuvenation
- Facelifts
- Reconstructive facial surgery
- Ageing face surgery

Call now: **020 7806 4060** Email: maxfaxlondon@hje.org.uk



St John & St Elizabeth Hospital



Patient seen for: **Sciatica** **Back Pain** **Lower Back Pain**



My experience at St John & St Elizabeth Hospital was exceptional. I could not give a higher rating and recommendation than 10/10 - if possible I would give a 100/10 rating. From the moment I entered the hospital entrance to the moment I left I felt welcome and under the best care possible. The staff and all teams made what was a daunting and scary surgical procedure very easy, care free, leaving me relaxed and feeling great. I left two days after surgery and the whole process even post care nursing check ups were exceptional.



10/06/2024 - **Verified Patient** ✓

Paediatric



Our Paediatric Clinic is a well-established service offering unsurpassed levels of care.

We are staffed by experienced, qualified paediatricians and paediatric nurses from 8am - 8pm Monday to Friday.

The clinic provides specialist paediatric healthcare services to children up to age 16. We care for a wide range of conditions and illnesses and are happy to accept patients at short notice.

Our paediatric service ensures a supportive, secure and child friendly environment, with expert help from experienced specialists in baby and paediatric health.

Call now: **020 7806 4060** Email: paediatrics@hje.org.uk



Respiratory



One of the most revolutionary and innovative centres in the country, dedicated to diagnosing all respiratory disorders.

Staffed by some of the finest physiologists and consultants, we offer expert care in a calm and caring environment as well as fast and accurate diagnosis using the latest state-of-the-art equipment.

Some of the conditions we assess include asthma, chronic obstructive pulmonary disease, sarcoidosis, interstitial lung disease, sleep disordered breathing and allergy.

Services include:

- Spirometry
- Full lung function
- Reversibility
- FeNO
- Allergy testing
- Mannitol
- Oxygen assessments
- Sleep studies
- CPEX – Cardio-pulmonary exercise testing

Call now: **020 7806 4060** Email: respiratory@hje.org.uk



St John & St Elizabeth Hospital



Patient seen for: **Blepharoplasty (Eye Lid Surgery)**

“ Very pleased with the whole process, well looked after and would not hesitate to recommend thank you ”

07/10/2024 - Verified Patient



St John & St Elizabeth Hospital



Patient seen for: Inguinal Hernia Inguinal Hernia Repair

“Lovely hospital, very clean, very professional and all staff exceptional. Great surgeon. Would highly recommend.”

02/05/2024 - Verified Patient ✓

Shoulder

The Shoulder Clinic offers rapid diagnosis, intervention and aftercare, and has an international reputation for exemplary treatment of all shoulder and elbow problems.

Common conditions and procedures treated at the Shoulder Clinic include frozen shoulder, rotator cuff disease, shoulder replacement and arthritis of the elbow and shoulder.

Services include:

- Arthroscopic surgery
- Reconstructive surgery
- Joint replacement
- Rotator cuff repairs
- Fractures
- Dislocations
- Sports injuries
- Degenerative arthritic conditions

Call now: 020 7806 4060 Email: shoulderunit@hje.org.uk

Spine



Our Spine Clinic is a centre for excellence in the diagnosis, intervention and aftercare of all spinal conditions and complaints.

Our team is led by some of the UK's top spinal surgeons who comprise a multi-disciplinary team, able to treat almost any spinal condition. Conditions treated include sciatica, kyphosis, slipped disc, spinal infection and spinal stenosis.

Services include:

- Keyhole surgery (MASS)
- Spinal fusion
- Disc replacement
- Keyhole discectomy
- Kyphoplasty & vertebroplasty
- Balloon kyphoplasty
- Lumbar decompression
- Lumbar microdiscectomy
- Spinal stenosis

Call now: **020 7806 4060** Email: spinespecialists@hje.org.uk



Stroke



The Stroke Clinic offers a comprehensive service for stroke patients, covering stroke care and rehabilitation, physiotherapy, mini strokes and TIAs, neuropsychology, and of course our expert consultants.

Additionally, we cover occupational therapy, dietetics and speech and language therapy all under one roof.

Our expert consultants work together to provide uninterrupted, coordinated care and our Resident Medical Officers provide 24-hour on-site medical cover.

Services include:

- Initial care
- Rehabilitation following a stroke
- Investigation of TIA

Call now: **020 7806 4060** Email: stroke@hje.org.uk



St John & St Elizabeth Hospital



Patient seen for: **Mole Check**



I think that St. John and Elizabeth Hospital is one of the top hospitals. Excellent Consultants Very caring nursing staff Cleanliness is excellent The hospital has a very relaxing, caring atmosphere.



02/03/2024 - Verified Patient

Therapies



Whether patients are struggling with back pain, recovering from sports injuries, experiencing dizziness, or facing speech issues, our dedicated team of expert specialists is here to provide tailored solutions for their needs.

Services include:

- Musculoskeletal Physiotherapy: Targeting bone, muscle, and joint concerns
- Sports Physiotherapy: Optimizing athletic performance and aiding in injury recovery.
- Hand Therapy: Restoring function and mobility to the hands.
- Shockwave Therapy: An innovative approach to pain management and tissue repair.
- Vestibular Rehabilitation: Addressing balance and inner ear issues.
- Rehabilitation: Tailored programs to support recovery e.g. stroke, orthopaedic or general.
- Occupational Therapy: Helping patients regain independence in daily life.
- Post-natal Assessments: Supporting new mothers in their postpartum journey.
- Pelvic Health Physiotherapy: Specialised care for pelvic concerns.
- Chest Physiotherapy: Enhancing respiratory health and lung function.
- Speech and Language Therapy: Assisting with speech or swallowing difficulties.
- Dietetics: Offering tailored nutritional support and guidance

Call now: **020 7806 4060** Email: physiotherapy@hje.org.uk



Urology



Our urology services offer ultimate standards of care to our patients. Our highly skilled group of Urologists all work at London teaching hospitals and are leading specialists in their field.

Appointments are offered to patients within 24 hours and we have clinics available every day of the week. We are always happy to arrange last minute appointments and have a 24-hour on-call emergency service.

Our consultants have the latest diagnostic equipment at their disposal for patients, who can enjoy the unique, family atmosphere of the hospital in comfortable surroundings.

Services include:

- Andrology
- Bladder and pelvic pain
- Incontinence
- Vasectomy reversal
- Erectile dysfunction
- Peyronie's disease
- Hydrocele
- Kidney stones
- Varicocele
- Interstitial cystitis
- Benign prostate enlargement

Call now: **020 7806 4060** Email: londonurology@hje.org.uk

Varicose Vein



The Varicose Vein Clinic is a specialist service headed up by some of the UK's leading consultants. The clinic has a full network of specialist nursing and medical support on hand to help patients with any issue.

All our patients are cared for by our specialist staff and practitioners who utilise their expert knowledge and advanced techniques to treat all types of varicose vein conditions.

Services include:

- Surgery
- Injection
- Compression
- Laser ablation (EVLT)

Call now: **020 7806 4060** Email: varicosevein@hje.org.uk

Consultant directory

Consultant Directory List of Specialities:

Breast	Orthopaedics: Foot & Ankle
Cardiology	Orthopaedics: Hand & Wrist
Clinical Neurophysiology	Orthopaedics: Hip & Knee
Colorectal & GI	Orthopaedics: Shoulder & Elbow
Dermatology	Orthopaedics: Spine
ENT	Neurology
Endocrinology	Paediatrics
Gastroenterology	Pain Management
General Medicine	Palliative Medicine
General Surgery	Physician
General Practice	Plastic Surgery
Gynaecology & Ostetrics	Podiatry
Haematology	Psychiatry
Immunology and Allergy	Radiology
Intensive Care Medicine	Respiratory
Maxillofacial Surgery	Rheumatology
Nephrology	Sports Medicine
Neurology	Stroke
Ophthalmology	Urology
	Vascular Surgery

Breast

Mr Muhamed Al-Dubaisi

MBCHB FRCS DGS

Consultant Breast Surgeon

Special Interests Benign and malignant breast disease.

NHS Barnet and Chase Farm Hospitals NHS trust

Adult/Paediatric A



Mr Arunmoy Chakravorty

Hon Clinical Senior Lecturer, Imperial College London

Consultant Oncoplastic and Cosmetic Breast Surgeon

Special Interests One stop clinics, breast pain management, breast genetics and risk reduction surgery, breast cancer, oncoplastic surgery, perforator flaps and reconstructive surgery, augmentations and reductions, symmetry surgery and complex corrective breast surgery.

NHS Mount Vernon Hospital, North West London

Adult/Paediatric A



Miss Jasdeep Gahir

MB ChB. MRCS FRCS

Consultant Oncoplastic Breast and General Surgeon

Special Interests Breast one stop clinics for breast pain, lumps, nipple discharge, genetics-risk reducing surgery, breast screening, benign breast conditions, breast infection, breast reconstruction and breast conserving, mastectomy with reconstruction implant, mammoplasty, pedicle flap-LD, nipple reconstruction, axillary node surgery, sentinel node biopsy. Liaise with plastic surgery for flap surgery. Expert in local anaesthetic surgery.

NHS North Middlesex University Hospital NHS Trust

Adult/Paediatric A



Mr Neil Johns

MBBS MD FRCS

Consultant Oncoplastic and Reconstructive Breast Surgeon

Special Interests Breast surgery, breast lumps, breast pain, breast cancer, nipple discharge, family history of breast cancer, breast infection, breast reconstruction, benign breast conditions, breast surgery, oncoplastic breast surgery, risk reducing surgery.

NHS East and North Hertfordshire NHS Trust

Adult/Paediatric A



Mrs Jacqueline Lewis

FRCS (Glasg) FRCS (Plast)

Consultant Plastic Surgeon

Special Interests Breast cancer conservation surgery and reconstruction, mastectomy and reconstruction (implants, flaps, nipple-areola reconstruction and tattooing), sentinel node biopsy, axillary surgery, benign breast lumps, skin lesions. Breast augmentation, and more (see website).

Adult/Paediatric A



Miss Cheryl Lobo

BSc(Hons) MBBS(Hons) FRCS

Consultant Breast and Oncoplastic Surgeon

Special Interests Early detection of breast cancer; Breast screening; Breast conservation; Mastectomy with immediate reconstruction and symmetrisation; Neo adjuvant strategies; Benign breast disease- Breast pain and Breast lump; Family history of breast cancer; Risk reduction surgery; Breast infection- lactational and granulomatous mastitis; Breast sarcoma; Angiosarcoma- primary and radiation induced; Phyllodes- benign, borderline and malignant

Adult/Paediatric A



Mr Peng Tan

MBBS MSC MRSC DIC PHD MD
FRCS (GEN SURG)

Consultant Oncoplastic Breast Surgeon

Special Interests Breast lump investigation, single-dose intraoperative radiotherapy (sd-iort) for early stage breast cancer, sentinel lymph node biopsy and lymph node removal, breast lump removal, breast reconstruction following mastectomy, and more...

Adult/Paediatric A



Cardiology

Professor Roby Rakhit

BSc MD FRCP FESC

Consultant Interventional Cardiologist

Special Interests General and interventional cardiology.

NHS Royal Free London NHS Foundation Trust

Adult/Paediatric A



Dr Shankar Sridharan

MBBS BSc MRCPCH CCST

Consultant Fetal and Paediatric Cardiologist

Special Interests Heart murmurs in children, structural heart disease, child chest pain, congenital heart disease in children and echocardiography.

Adult/Paediatric P



Dr Carol Jane Whelan

MB ChB MD FRCP FESC

Consultant Cardiologist

Special Interests Coronary artery disease, heart failure, valvular heart disease, stress echocardiography, transoesophageal echocardiography, cardiac amyloidosis.

NHS Royal Free London NHS Foundation Trust

Adult/Paediatric A



Dr David Brull

MBBS BSc MD FRCP

Consultant Cardiologist

Special Interests General cardiology, percutaneous coronary intervention (pci) for the treatment of coronary artery disease, cardiopulmonary exercise testing in perioperative risk assessment for patients prior to elective general and bariatric surgery.

Adult/Paediatric A



Dr Richard Carroll

MB ChB MRCP Mphil

Consultant Cardiologist

Special Interests General and interventional cardiology, (coronary angioplasty and stenting) and management of angina. Dual accredited in acute internal medicine. Specialising in non-invasive cardiac imaging test using CT coronary angiography and cardiac CT.

Adult/Paediatric A



Dr John Gerard Coghlan

MD FRCP

Consultant Cardiologist

Special Interests Invasive cardiology, pulmonary hypertension, connective tissue disease associated heart disease.

Adult/Paediatric A



Dr Joseph Davar

MD PhD FRCP FACC

Consultant Cardiologist and Hon Assoc Professor (RFH and UCL)

Special Interests Non invasive diagnosis and management of cardiac pathologies. Non invasive cardiac investigations: Echo, Stress echo (Treadmill Stress Echo, Dobutamine Stress Echo, Pacing Stress echo, Dobutamine-Pacing Stress Echo), Cardiac CT (CT coronary angiography and CT for Heart Valve Disease). Pathologies: coronary artery disease, heart valve disease, heart failure, hypertension, cardiomyopathies (dilated, hypertrophic etc.). Chemotherapy induced cardiomyopathy and carcinoid heart disease.

Adult/Paediatric A



Dr Oliver Guttman

MA (Cantab) MBBS (London) FRCP (UK) FESC MD (Res) Dr.med.

Consultant Cardiologist

Special Interests General adult cardiology (chest pain, shortness of breath, palpitations, high blood pressure, high cholesterol). Cardiomyopathy and coronary interventions (coronary angiography and stenting). Myocarditis.

Adult/Paediatric A



Cardiology

Dr Anna Herrey

MD PhD FRCP

Consultant Cardiologist

Special Interests General cardiology and cardiac imaging (cardiac MRI, stress imaging), obstetric cardiology (pre-conception counselling, cardiac problems in pregnancy), heart muscle disease (cardiomyopathy).

Adult/Paediatric A



Dr Paramjit Jeetley

MBChB MD MRCP

Consultant Cardiologist

Special Interests General cardiology, echocardiology, valvular heart disease, heart failure.

Adult/Paediatric A



Dr Tushar Kotecha

PhD MBChB MRCP(UK)

Consultant Cardiologist

Special Interests General cardiology (chest pain, shortness of breath, palpitations, high blood pressure, high cholesterol, heart attack, acute coronary syndromes), interventional cardiology (coronary angiography and stenting), pulmonary hypertension.

Adult/Paediatric A



Dr Tim Lockie

MBChB BSc (First Class Hons) PhD MRCP FESC

Consultant Cardiologist

Special Interests Ischaemic heart disease, chest pain, angina, myocardial infarction, heart failure and revascularisation, stenting, angioplasty, heart attack, general cardiology, arrhythmia management, palpitations, dizziness, shortness of breath, syncope, hypertension, secondary prevention.

Adult/Paediatric A

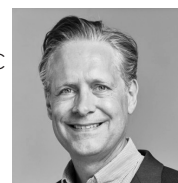

Dr Joseph Tomson

MD FRCP

Consultant Cardiologist

Special Interests Cardiac arrhythmia, implantation of cardiac devices and pacemakers, evaluation of loss of consciousness (syncope), atrial fibrillation and heart failure.

Adult/Paediatric A



Clinical Neurophysiology

Dr Carla Cordivari

FRCP

Consultant in Clinical Neurophysiology and Neurology

Special Interests Specialist in Neurology and Consultant in Clinical Neurophysiology.

NHS University College London Hospitals
NHS Foundation Trust

Adult/Paediatric A



Colorectal & GI

Mr Panagiotis Drymoussis

Consultant General Surgeon

Special Interests Laparoscopic and upper gastrointestinal surgery, hernia surgery (mesh and no mesh repairs), gallbladder surgery, dyspepsia, acid reflux, emergency surgery and day case surgery.

NHS London North West University Hospital NHS Trust

Adult/Paediatric A



Mr Lee Dvorkin

MBChB MD FRCS

Consultant Laparoscopic and General Surgeon

Special Interests All aspects of benign and malignant colorectal pathology, hernias, gallstones, colonoscopy and ogd, skin lesions, bowel cancer screening, IBS.

NHS North Middlesex University Hospital NHS Trust

Adult/Paediatric A

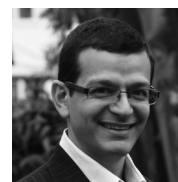

Mr Majid Hashemi

MB ChB FRCS (Gen)

Consultant Upper GI and Bariatric Surgeon

Special Interests Anti-reflux surgery, hernia repair, bariatrics, upper GI.

NHS Royal Free London NHS Foundation Trust,
University College London

Adult/Paediatric A



Mr Asif Haq

MBBCh BAO NUI LRCP SI FRCS

Consultant Colorectal Surgeon

Special Interests Laparoscopic colorectal surgery for bowel cancer, diverticular disease, IBD, haemorrhoids, anal fistulae, rectal prolapsed and pilonidal disease. Minimal access hernia repairs, colonoscopies, revision surgery.

NHS Kings College Hospital NHS Foundation Trust

Adult/Paediatric A



Colorectal & GI

Professor Patrick Kennedy

MB BCH BAO BMEDSCI FRCP MD

Consultant Hepatologist and Gastroenterologist

Special Interests Reader in hepatology, consultant gastroenterologist and hepatologist. Fibroscan, alcohol, fatty and viral liver disease. Abdominal and gallstone pain. Endoscopy and ECRP.

NHS Barts Health NHS Foundation Trust

Adult/Paediatric A



Mr Martin Kurzer

FRCS

Consultant Surgeon

Special Interests Hernia surgery.

Adult/Paediatric A



Dr Anthony Lerman

FRCP

Consultant Gastroenterologist

Special Interests Capsule endoscopy; coeliac disease, IBD, IBS; bloating, pain, anaemia; Upper GI: reflux, swallowing problems, indigestion; Lower GI: diarrhoea, constipation, bleeding; unintentional weight loss; OGD and colonoscopy.

NHS Whittington Health NHS Trust

Adult/Paediatric A



Dr Sheena Mankodi

MBBS BSc MRCP

Consultant Gastroenterologist

Special Interests Upper GI symptoms, reflux, heartburn, issues with swallowing, lower GI symptoms, bleeding, constipation, bloating and anaemia.

NHS Whittington Health NHS Trust

Adult/Paediatric A



Mr Hasan Mukhtar

FRCS

Consultant General and Colorectal Surgeon

Special Interests General and colorectal surgery.

NHS Whittington Health NHS Trust

Adult/Paediatric A



Mr Romi Navaratnam

MSc MS FRCS

Consultant Hernia and GI Surgeon

Special Interests Colonoscopy (bowel cancer concerns) and endoscopy. Common peri anal conditions, including rectal bleeding and haemorrhoids. Laparoscopic (minimally invasive) surgery for gallbladder, herniae and colorectal cancer, hernia surgery, sports hernia and gilmore's groin.

NHS North Middlesex University Hospital NHS Trust

Adult/Paediatric A



Dr Clive Onnie

MSc PhD FRCP

Consultant Gastroenterologist

Special Interests Functional bowel disorders (IBS), abdominal pain, diarrhoea, constipation, bloating, inflammatory bowel disease (IBD), colitis, Crohn's disease, endoscopic procedures, gastroscopy, colonoscopy.

NHS Whittington Health NHS Trust

Adult/Paediatric A

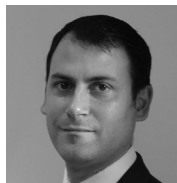

Dr Deepak Suri

BSc MD FRCP

Consultant Gastroenterologist

Special interests: General gastroenterology and hepatology. Endoscopy, colonoscopy, fibroscan. Dyspepsia, change in bowel habit, rectal bleeding, abnormal liver function tests and fatty liver.

NHS Whittington Health NHS Trust, University College London Hospitals Trust

Adult/Paediatric A



Colorectal & GI

Mr Debasis Majumdar

M.B.B.S (Hons), M.D, F.R.C.P, F.R.C.P.S.G, M.D (Durham University)

Consultant Gastroenterologist

Special Interests Advanced diagnostic and therapeutic gastroscopy and colonoscopy, E.R.C.P, EUS,

Adult/Paediatric A

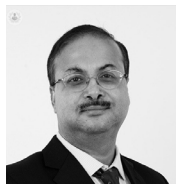

Mr Massimo Varcada

MBBS MD FRCS FEBS (Coloproctology)

Consultant Colorectal Surgeon

Special Interests General and colorectal surgery. Benign gastrointestinal diseases. IBD and colorectal cancer. Upper and lower glendoscopy. Proctology (incontinence, Thd haemorrhoidectomy, fissures) AIN screening.

NHS Royal Free London NHS Foundation Trust

Adult/Paediatric A



Dr Roser Vega

Consultant Gastroenterologist

Special Interests Colon cancer screening, advanced therapeutic of colonic neoplasia, inflammatory bowel disease, coeliac disease.

NHS University College London Hospitals Trust

Adult/Paediatric A



Dr Voi Shim Wong

BSc MB ChB MD FRCP

Consultant Gastroenterologist

Special Interests Dyspepsia, IBS, colitis, liver disease, bowel cancer screening, endoscopy, bleeding PR, abdominal pain, change in bowel habits, colitis, abdominal bleeding and flatulence.

NHS Whittington Health NHS Trust, Honorary Consultant at University College Hospital Trust

Adult/Paediatric A



Mr Paul Ziprin

MB BCh MD FRCS (Gen Surg)

Consultant Colorectal, Laparoscopic and General Surgeon

Special Interests General and laparoscopic surgery including gallstones and hernias. Aspects of colorectal problems including piles, bowel cancer, inflammatory bowel disease.

NHS Imperial College Healthcare NHS Trust

Adult/Paediatric A



Dermatology

Dr Galia Fishman

MBBS MRCP (derm) DCH

Consultant Dermatologist

Special Interests All aspects of benign and malignant skin lesions and conditions requiring complex management (systemic and biological therapy)

Adult/Paediatric A



Dr Karolina Gholam

MBBS MSc FRCPCH SCEderm

Paediatric and Adolescent Dermatology Consultant

Special Interests All aspects of paediatric and adolescent skin conditions.

NHS Great Ormond Street NHS Foundation Trust

Adult/Paediatric P



Dr David Harris

FRCP

Consultant Dermatologist

Special Interests Acute dermatology rashes, acne and wart therapy, mole surveillance, skin cancer, MOHS surgery, skin lasers, scarring and pigmentation.

Adult/Paediatric A&P



Dr Jennifer Jones

MBBS BSc MRCP

Consultant Dermatologist

Special Interests Acne, skin cancer, eczema and hair loss.

NHS Royal Free London NHS Foundation Trust

Adult/Paediatric A



Dr Natasha Kapur

MBBS BSc FRCP

Consultant Dermatologist

Special Interests General adult and paediatric dermatology. Photodynamic therapy for pre-malignant and malignant skin conditions.

Adult/Paediatric A&P



Dr Tabi Leslie

BSc (First Class Hons) MBBS (Hons) FRCP (London)

Consultant Dermatologist

Special Interests Acne, eczema, mole checks, skin cancer, rosacea and psoriasis.

Adult/Paediatric A



Professor Jane Setterfield

Honorary Consultant

Professor of Oral and Dermatological Medicine

Special Interests General dermatology including acne, eczema, psoriasis, pigmented lesions and skin cancers, blistering disorders, oral and mucocutaneous diseases and vulval skin disorders.

NHS Guy's and St Thomas' NHS Foundation Trust

Adult/Paediatric A



Dr Aadarsh Shah

MRCP (Derm), MBBS, BSc

Consultant Dermatologist

Special Interests Eczema, Psoriasis, Rosacea, Acne; MOLES, SKIN LUMPS AND BUMPS: Skin cancers, Moles, Cysts, Tags, Keloid scars

NHS Royal Free London NHS Foundation Trust

Adult/Paediatric A



Ear, Nose & Throat

Mr Jahangir Ahmed

MA (Cantab) PhD FRCS (ORL-HNS) DO-HNS
PGC-Med

Consultant ENT Surgeon

Special Interests Head, neck and thyroid lumps and tumours. Laryngology, snoring and obstructive sleep apnoea and sinonasal disorders. Skilled in transoral laser, robotic surgery and endoscopic sinus surgery.

NHS Barts Health NHS Trust, University College London NHS Foundation Trust

Adult/Paediatric A&P



Professor Paul Chatrath

MA(Cantab) MD(London) FRCS(ORL-HNS)

Consultant ENT Surgeon and Rhinologist

Special Interests Rhinology, sinus surgery, rhinoplasty, nasal valve surgery including titanium implants and reconstruction. Balloon sinuplasty, nasal polyps, pinnaplasty including minimally invasive approaches, snoring, paediatric ENT conditions, tonsillectomy and glue ear.

NHS Canterbury Christ Church University, Kent (Academic)

Adult/Paediatric A&P



Mr Nicholas Eynon-Lewis

MB BS BSc FRCS (ORL-HNS)

Consultant ENT Surgeon and Rhinologist

Special Interests Adult and children's ENT, with special interest in ear problems, voice and nose re-shaping.

NHS Barts Health NHS Trust

Adult/Paediatric A&P



Mr Jonathan Fishman

BM BCh (Oxon) BA (Hons) MA (Cantab) PhD
MRCS (Eng) DOHNS FHEA FRCS (ORL-HNS)

Consultant ENT Surgeon

Special Interests All aspects of adult and paediatric ear, nose and throat disorders.

NHS The Royal National Throat, Nose and Ear Hospital, University College London Hospitals NHS Foundation Trust

Adult/Paediatric A&P



Mr Ravinder Singh Natt

BSc (Immunology) MBBS MRCS DO-HNS FRCS (ORL-HNS)

Consultant ENT, Head and Neck Surgeon

Special Interests All aspects of adult and paediatric ENT disorders. Specialist interest in sino-nasal conditions and facial aesthetics with completion of advanced competitive fellowships.

NHS Royal Free London NHS Foundation Trust

Adult/Paediatric A&P



Mr Cheka Spencer

MBBS MSc MRCS DOHNS GCAP AFHEA FRCS (ORL-HNS)

Consultant ENT Surgeon

Special Interests General Adult and Paediatric ENT Rhinology (Nose and Sinuses), Facial Plastics

Adult/Paediatric A&P

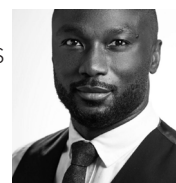

Professor Neil Tolley

MD FRCS DLO

Consultant ENT Surgeon

Special Interests General ENT, thyroid parathyroid, head and neck surgery. Paediatric ENT.

NHS Imperial College Healthcare NHS Trust

Adult/Paediatric A&P



Endocrinology

Dr Eric Lever
Consultant Endocrinologist

Special Interests Diabetes, including diabetes mellitus; Thyroid disorders / surgery; Endocrinology for infertility.

Adult/Paediatric A

**Dr Ayesha Siddiqi**

PhD FRCP

Consultant Endocrinologist

Special Interests Thyroid, PCOS, diabetes, adrenal, pituitary, calcium disorders.

NHS Barts Health NHS Foundation Trust

Adult/Paediatric A



General Medicine

Dr Anupam Bhattacharjee

BSc PhD MBBS MRCP(UK)

Consultant Neurologist

Special Interests General neurology, neuromuscular disease including peripheral nerve disease, headache and neuropathic pain, neuro-inflammatory and neuroimmunological disease including ms, blackouts, dizziness and balance disorders, parkinson's disease and other movement disorders.

NHS Royal Free London NHS Foundation Trust

Adult/Paediatric A



Dr Sushen Bhattacharyya

MBBS (Gold Medal) DTM&H (Gold Medal) FRCP

Consultant Geriatric and General Medicine

Special Interests Geriatric medicine, orthogeriatrics, perioperative medicine, acute general medicine and neuro-rehabilitation.

Adult/Paediatric A

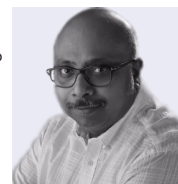

Dr Rhys Evans

MA (Cantab) MBBS MRCP PhD

Associate Professor and Honorary Consultant Nephrologist

Special Interests General nephrology including the investigation of acute and chronic kidney disease. He has sub-speciality expertise in transplantation and the management of patients with inherited and acquired tubular kidney diseases.

Adult/Paediatric A



Dr Dean Noimark

FRCP BSc

Consultant Physician, General and Geriatric Medicine

Special Interests Acute general medical problems, frailty, falls, dementia, orthogeriatrics and rehabilitation. Pre-operative and post-operative assessment and domiciliary visits.

NHS Royal Free London NHS Foundation Trust

Adult/Paediatric A

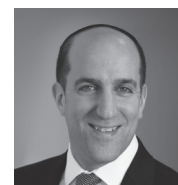

Dr Benjamin Schreiber

MBBS MA MD FRCP

Consultant Rheumatologist

Special Interests General rheumatology, connective tissue diseases, osteoporosis, joint injections and adolescent rheumatology.

NHS Royal Free London NHS Foundation Trust

Adult/Paediatric A



Professor Margaret Johnson

MD FRCP

Consultant Respiratory Physician

Special Interests Respiratory infection, long-COVID, post-COVID cough, breathlessness, tuberculosis, HIV, COPD, asthma, ILF, lung cancer, bronchiectasis.

Adult/Paediatric A



Dr Dan Ornel

MA MD FRCP

Respiratory Consultant

Special Interests Cough, breathlessness, asthma, lung cancer, 'Long-COVID', chest pain, COPD, sleep apnoea, bronchoscopy and EBUS.

Adult/Paediatric A

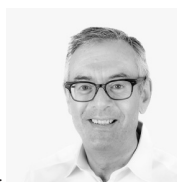

Dr Shane Roche

MB FRCP

Consultant General Medicine

Special Interests Geriatric medicine, general medicine, dementia, falls, stroke, domiciliary visits, Parkinson's disease and rehabilitation.

Adult/Paediatric A



General Practice

Dr Leah Austin

MBBS MRCGP NT Dip AFMCP

General Practitioner and Nutritional Therapist

Special Interests General practice, nutrition, well woman/man checks, women's health and hormones, menopause/BHRT, integrative healthcare, gut health and nutrigenomic testing, nutritional and lifestyle assessments.

Adult/Paediatric A&P



Dr Laura Cullen

MBBS BSc(Hons.) nMRCGP DFRH

General Practitioner

Special Interests Diabetes, chronic kidney disease, high blood pressure, cardiovascular disease, family planning, contraception, renal medicine, dermatology and medical education.

Adult/Paediatric A&P



Dr Eric Dan-Goor

MB BS DCH MRCGP MUHMS

General Practitioner

Special Interests Primary and urgent care, child health, development and vaccinations, ENT and hyperbaric medicine.

Adult/Paediatric A&P



Dr Nina Ghosh-Chowdhury

MBChB Medicine BSc Medical Ethics and Law
MRCGP DRCOG DFRH

General Practitioner

Special Interests Paediatrics, cardiovascular disease, urgent care, well woman and well man checks and medical education.

Adult/Paediatric A&P



Dr Daniel Gordon

BSc MBBS DCH MRCGP

General Practitioner

Special Interests Acute health issues in adults and children, mental health & wellbeing, preventative health including health screening, chronic disease management, vaccinations.

Adult/Paediatric A&P

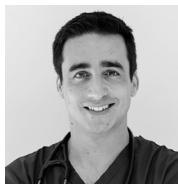

Dr Delphine Sekri

MB MRCGP DFFP (Paris 2005)

General Practitioner

Special Interests Acute issues in adults and children, childhood illnesses, immunisations and regular checks, well woman and well man checks, second opinions, women's health and home visits.

Adult/Paediatric A&P



Dr Adam Wander

BSc MBChB(Edin) MRCGP DRCOG DFFP
DOccMed

General Practitioner

Special Interests The full range of general practice issues, both acute and chronic, men's health problems, well-man and well-woman checks, general medicine, child health, cardiovascular and respiratory disease and has a special interest in dermatology.

Adult/Paediatric A&P



General Surgery

Professor Vassilios Papalois

MD PhD FICS FRCS FEBS

Consultant Transplant and General Surgeon

Special Interests Transplantation and general surgery.

NHS Imperial College Healthcare NHS Trust (Hammersmith Hospital)

Adult/Paediatric A



Mr Panagiotis Drymousis Consultant General Surgeon

Special Interests Laparoscopic and upper gastrointestinal surgery, hernia surgery (mesh and no mesh repairs), gallbladder surgery, dyspepsia, acid reflux, emergency surgery and day case surgery.

Adult/Paediatric A



Professor Lee Dvorkin

MBChB MD FRCS

Consultant Laparoscopic and General Surgeon

Special Interests All aspects of benign and malignant colorectal pathology, hernias, gallstones, colonoscopy and ogd, skin lesions, bowel cancer screening, IBS.

Adult/Paediatric A



Mr Asif Haq

MBChB MD FRCS

Consultant Laparoscopic and General Surgeon

Special Interests All aspects of benign and malignant colorectal pathology, hernias, gallstones, colonoscopy and ogd, skin lesions, bowel cancer screening, IBS.

Adult/Paediatric A



Mr Majid Hashemi

MB ChB FRCS (Gen)

Consultant Upper GI and Bariatric Surgeon

Special Interests Anti-reflux surgery, hernia repair, bariatrics, upper GI.

Adult/Paediatric A



Mr Martin Kurzer

FRCS

Consultant Surgeon

Special Interests Hernia surgery.

Adult/Paediatric A



Mr Hasan Mukhtar

FRCS

Consultant General and Colorectal Surgeon

Special Interests General and colorectal surgery.

Adult/Paediatric A



Mr Romi Navaratnam

MSc MS FRCS

Consultant Hernia and GI Surgeon

Special Interests Colonoscopy (bowel cancer concerns) and endoscopy. Common peri anal conditions, including rectal bleeding and haemorrhoids. Laparoscopic (minimally invasive) surgery for gallbladder, herniae and colorectal cancer, hernia surgery, sports hernia and gilmore's groin.

Adult/Paediatric A



Gynaecology & Obstetrics

Mr Yinka Akinfenwa

MBBS MRCOG

Consultant Gynaecologist

Special Interests General gynaecology, inflammatory diseases, menstrual disorders, pelvic pain disorders, early pregnancy and obstetrics

NHS Homerton University Hospital NHS Foundation Trust

Adult/Paediatric A

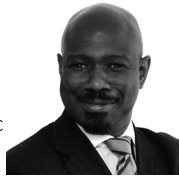

Mr Joseph Aquilina

FRCOG MFFP

Consultant Obstetrician and Gynaecologist

Special Interests Polycystic ovaries, menstrual disorders, sonohysterography, pelvic pain, infertility scans, feto-maternal medicine.

NHS East Kent University Hospitals NHS Trust

Adult/Paediatric A



Mrs Charlotte Chaliha

MA MD FRCOG

Consultant Obstetrician and Gynaecologist

Special Interests General gynaecology with special interest in pelvic floor problems such as urinary and faecal incontinence, prolapse, perineal and vaginal pain, postpartum pelvic floor problems and recurrent urinary tract infections.

NHS Barts Health NHS Trust

Adult/Paediatric A



Miss Fanni Kokka

MRCOG RCOG-Certified BSCCP

Consultant Gynaecologist and Gynaecological Oncologist

Special Interests Gynaecology and colposcopy. Gynaecological oncology (treatment of gynaecological malignancies).

NHS East Kent University Hospitals NHS Trust

Adult/Paediatric A



Ms Saswati Maitra

MBBS FRCOG

Consultant Obstetrician and Gynaecologist

Special Interests Gynaecology scanning including 3D gynaecology scanning, early pregnancy problems, recurrent miscarriages, menstrual problems, ovarian cysts, recurrent vaginal infections, postmenopausal bleeding, pelvic pain, menopause and one-stop well-woman health checks.

Adult/Paediatric A



Mr Emeka Okaro

MBBS FRCOG

Consultant Obstetrician and Gynaecologist

Special Interests Obstetrics and gynaecology, early pregnancy complications, one-stop pelvic pain and menstrual disorders, colposcopy, laparoscopic surgery.

NHS Barts Health NHS Trust

Adult/Paediatric A



Haematology

Dr Frederick Chen

FRCP FRCPATH PhD

Consultant Haematologist

Special Interests Anaemias and abnormal blood counts, myeloproliferative neoplasia, low grade haematological malignancies, haemato-oncological diagnostics, Immunohaematology, ITP, haemolytic anaemias, iron metabolism disorders, haemochromatosis, iron therapy.

NHS Barts Health NHS Trust

Adult/Paediatric A



Dr Anastasia Chew

MBChB MRCP FRCPATH

Consultant Haematologist

Special Interests Investigation of abnormal full blood counts, management of iron deficiency anaemia, investigation of abnormal clotting and peri operative anticoagulation management. Investigation and management of malignant haematology (such as chronic lymphocytic leukaemia, chronic myeloid leukaemia).

NHS Chelsea and Westminster Foundation Trust

Adult/Paediatric A



Dr Ali Rismani

FRCP FRCPATH PhD

Consultant Haematologist

Special Interests Anaemias and abnormal blood counts, myeloproliferative neoplasia, low grade haematological malignancies, haemato-oncological diagnostics, Immunohaematology, ITP, haemolytic anaemias, iron metabolism disorders, haemochromatosis, iron therapy.

Adult/Paediatric A



Immunology & Allergy

Dr Sorena Kiani

MBPhD FRCP FRCPATH

Consultant Immunologist and Allergy Specialist

Special Interests Allergy, anaphylaxis, urticaria, angioedema, recurrent infections, immunodeficiency, autoinflammatory and autoimmune diseases.

Adult/Paediatric A&P



Maxillofacial Surgery

Mr Abdul Ahmed

BDS MFDSRCS MBChB MRCS DOHNS PGCert
FRCS(OMFS)

Consultant Maxillofacial Surgeon

Special Interests Oral surgery, head and neck cancer, wisdom teeth, TMJ pain, dental implants, facial pain, facial trauma.

Adult/Paediatric A&P



Mr Deepak Komath

MD BDS FDS RCS MDS MRCS FRCS(OMFS)

Consultant Maxillofacial Surgeon

Special Interests Open and keyhole TMJ (jaw joint) surgery, skin cancer management, facial reconstruction, facial trauma, cosmetic facial surgery, advanced dental implants with full restoration of form and function.

NHS Royal Free London NHS Foundation Trust

Adult/Paediatric A&P



Nephrology

Dr Peter Dupont

MB BCh BAO (Hons) LRCSI LRCPI MRCPI DIC
PhD FRCPI

Consultant Nephrologist and UCL Honorary Associate Professor

Special Interests Chronic kidney disease, kidney transplantation.

NHS Royal Free London NHS Foundation Trust

Adult/Paediatric A



Neurology

Dr Anupam Bhattacharjee

BSc PhD MBBS MRCP(UK)

Consultant Neurologist

Special Interests General neurology, neuromuscular disease including peripheral nerve disease, headache and neuropathic pain, neuro-inflammatory and neuroimmunological disease including ms, blackouts, dizziness and balance disorders, parkinson's disease and other movement disorders.

Adult/Paediatric A



Professor Jeremy Chataway

MA PhD FRCP

Consultant Neurologist

Special Interests General neurology including headache, stroke, multiple sclerosis.

Adult/Paediatric A



Mr Nicholas Haden

MA (Cantab) MB BChir

Consultant Neurologist

Special Interests Minimally invasive and navigated spinal surgery, craniovertebral pathologies, Chiari malformation, intradural and intramedullary pathologies, spinal cord dysraphism, CSF leaks and thoracic disc prolapses.

Adult/Paediatric A



Dr Sophie Molloy

MB BCh BAO FRCP MD

Consultant Neurologist

Special Interests Parkinson's disease and neurodegenerative disorders.

Adult/Paediatric A



Dr John Philip O'Dwyer

MA MD FRCP RAMC

Consultant Neurologist

Special Interests Epilepsy, headache, strokes, movement disorders and neurology.

Adult/Paediatric A



Mr Stuart Viegas

MBBS (Hons) DPhil FRCP

Consultant Neurologist

Special Interests General neurology; Neuromuscular disorders; Myasthenia gravis; Myositis

Adult/Paediatric A



Ophthalmology

Mr Riaz Asaria

BM MD FRCOphth

Consultant Ophthalmologist and Vitreoretinal Specialist

Special Interests Cataract surgery, eye trauma, macular degeneration treatment, medical and surgical retina and general ophthalmology. Urgent eye care and dry eye.

Adult/Paediatric A



Mr Graham Duguid

MD FRCS FRCOphth FRAeS

Consultant Ophthalmic Surgeon

Special Interests Medical and surgical retina, cataracts.

NHS Imperial College Healthcare NHS Trust (Western Eye Hospital)

Adult/Paediatric A



Mr Zine Elhousseini

MD FRCOphth

Consultant Ophthalmologist

Special Interests Diabetic eye disease, retina surgery, retinal detachment, medical retina, age related macular degeneration, cataract and refractive laser surgery.

NHS Royal Free London NHS Foundation Trust

Adult/Paediatric A



Mr Jason Ho

MBBS BSc (hons) FRCOphth

Consultant Ophthalmologist and Vitreoretinal Surgeon

Special Interests Vitreoretinal surgery (retinal detachments, macular holes, epiretinal membranes), cataract surgery, general and emergency ophthalmology.

NHS Prince Charles Eye Unit Windsor, Royal Berkshire Hospital, Hillingdon Hospital, Western Eye Hospital (Honorary)

Adult/Paediatric A



Miss Rajni Jain

FRCOphth

Consultant Ophthalmic Surgeon

Special Interests General ophthalmology, watery eyes, eyelid and lacrimal surgery, aesthetic eyelid surgery, paediatric ophthalmology.

NHS Hillingdon Hospital NHS Foundation Trust, Imperial College Healthcare NHS Trust

Adult/Paediatric A



Dr Nick Koutroumanos

MBBS FRCOphth PgC Clin Ed FHEA

Consultant Ophthalmologist and Oculoplastic Surgeon

Special Interests Adult and paediatric ophthalmic plastic and reconstructive eyelid, orbital and lacrimal surgery and aesthetic eye surgery.

NHS Royal Free London NHS Foundation Trust

Adult/Paediatric A&P



Mr Richard Scawn

MBBS FRCOphth

Consultant Oculoplastic and Ophthalmic Surgeon

Special Interests Watery eyes, dry eyes, blepharitis, droopy eyelids, eyelid cancers entropion, ectropion, conjunctivitis, chalazion, cyst, thyroid eye disease, botox and cosmetic surgery.

NHS Chelsea and Westminster NHS Foundation Trust

Adult/Paediatric A



Mrs Sabrina Shah-Desai

MS FRCS (Ed)

Consultant Aesthetic Oculoplastic Surgeon

Special Interests: Aesthetic eyelid surgery (upper and lower lid blepharoplasty/eyelid lift/eye-bag surgery), asian eyelid surgery, droopy eyelid (ptosis) surgery, revision eyelid surgery, eyelid cancer reconstruction, ectropion and entropion. Non-surgical facial rejuvenation with fillers, botox and energy based treatments.

Adult/Paediatric: A

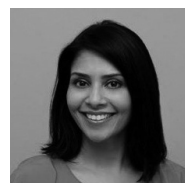

Ophthalmology

Mr Mukhtar Bizrah

BSc, MBBS, FRCOphth(UK), FRCSC(Canada), FEBO(Europe)

Consultant Cornea, Refractive and Cataract Surgeon

Special Interests Cataract and laser refractive surgeries, ICL surgery, cornea transplants (partial and full thickness), pterygium surgery, corneal collagen crosslinking with laser surface remodelling and advanced cornea diseases.

Adult/Paediatric A&P



Mr Saurabh Jain

MBBS FRCOphth FEBO

Consultant Ophthalmic Surgeon

Special Interests Cataract surgery, dry or watery eyes, paediatric Ophthalmology, squint, blepharitis, botox, nervous or anxious patients.

Adult/Paediatric A&P



Mr Stacey Strong

MD (Res) FRCOphth PGCE MBBS BSc (hons)

Consultant Ophthalmic Surgeon

Special Interests Medical retina, Age-related macular degeneration, Diabetic retinopathy, Retinal Vein Occlusion, Hydroxychloroquine monitoring, Choroidal naevus monitoring, Urgent Eye assessment, Eyelid cyst removal, Botox and filler treatments for facial aesthetics, Retinal laser treatments, Post-cataract laser treatment, Laser for glaucoma treatments

Adult/Paediatric A



Mr Robbie Walker

MA(Oxon) MBBS FRCOphth

Consultant Ophthalmologist

Special Interests Vitreoretinal surgery, macular hole, epiretinal membrane, retinal detachment, dislocated lens, diabetic complications, cataract surgery and emergency eye complaints.

NHS Western Eye Hospital, Imperial College Healthcare NHS Trust

Adult/Paediatric A



Mr Laurence Whitefield

MB BS Lond FRCOphth

Consultant Ophthalmic Surgeon

Special Interests Small incision cataract surgery, use of aspheric, toric and multifocal intraocular lenses. Retinal diseases including, diabetic retinopathy, age related macular degeneration and retinal vascular disease. Retinal laser and intraocular therapeutic injections, glaucoma, general ophthalmology.

NHS Kings College Hospital NHS Foundation Trust

Adult/Paediatric A



Orthopaedics (Foot & Ankle)

Mr Aria Ghassemi

MBBS MRCS FRCS MSc. Dip (Imperial College)

Consultant Orthopaedic Surgeon

Special Interests All foot and ankle complaints.

Adult/Paediatric A&P



Mr Matthew Solan

FRCS(Tr&Orth)

Consultant Orthopaedic Surgeon

Special Interests Foot and ankle complaints in adults and children. He has a particular interest in the treatment of stubborn heel pain. He established and runs the UK's first 'One-Stop' clinic for LFAC for heel and ankle problems such as ankle tendonitis and plantar fasciitis.

NHS Royal Surrey County Hospital

Adult/Paediatric A&P



Professor Mark Tagoe

BSc(Hons) MSc FCPodS

Professor

Special interests: Foot and ankle surgery along with lower limb sports injuries and diabetic limb salvage.

NHS Chelsea and Westminster Hospital NHS Foundation Trust (West Middlesex University Hospital)

Adult/Paediatric A



Orthopaedics (Hand & Wrist)

Mr Michael Elvey

MBBS BSc FRCS (Tr & Orth) Br Dip Hand Surg

Consultant Hand and Orthopaedic Surgeon

Special Interests Orthopaedic hand and upper limb surgery.

NHS Royal Surrey County Hospital

Adult/Paediatric A&P

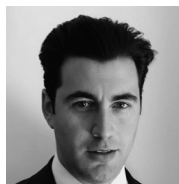

Mr Maxim Horwitz

MBChB FRCS (Orth) DipHandSurg

Consultant Hand and Orthopaedic Surgeon

Special Interests Children: Common paediatric hand and wrist trauma. Congenital hand surgery. The treatment of hands in people with cerebral palsy, brain and spinal cord injury. Adults: Hand and upper limb trauma including fractures and tendon injury. Arthritis, sports injuries, tendon injury and more (see website).

NHS Chelsea and Westminster NHS Foundation Trust

Adult/Paediatric A&P



Mr Alistair Hunter

MA MBBS MSc FRCS (Tr&Orth) FHEA

Dip Hand Surg

Consultant Orthopaedic Surgeon

Special Interests All hand, wrist and elbow conditions including fractures, carpal tunnel, syndrome trigger finger, arthritis, sports injuries and Dupuytren's.

NHS University College London Hospital NHS Foundation Trust

Adult/Paediatric A&P



Mr Daniel Shaerf

MBBS BSc MRCS FRCS(Tr&Orth)

Consultant Hand and Orthopaedic Surgeon

Special Interests All conditions of the hand and wrist, including trauma (fractures of the forearm, wrist, scaphoid, hand), ligament injuries and skier's thumb. Nerve entrapments, open/endoscopic carpal tunnel release and cubital tunnel release. Tendon disorders, Dupuytren's contractures, hand and wrist arthritis and joint replacements of the thumb, hand and wrist, including joint fusion and steroid injections.

NHS London North West University Healthcare NHS Trust

Adult/Paediatric A&P



Mr Elliot Sorene

MBBS FRCS (Tr and Orth) EDHS

Consultant Hand and Upper Limb Surgeon

Special Interests Hand, wrist and elbow surgery, trauma and elective in both adults and paediatrics. Arthritis surgery, joint replacements, arthroscopic surgery and reconstruction surgery.

Adult/Paediatric A&P



Miss Lauren Uppal

MBChB MRCS FRCS(Plast) Dip Hand Surg

Consultant Plastic Surgeon

Special Interests Hand surgery (Dupuytren's, carpal tunnel syndrome, cubital tunnel syndrome, ganglions, trigger fingers, rheumatoid arthritis, osteoarthritis, Raynaud's). Hand trauma (tendon and nerve repair/reconstruction, fracture fixation, post trauma reconstruction for impaired hand function). Skin surgery (moles, cysts, lipomas, skin cancer, scar revision). Aesthetic surgery (tummy tuck, breast surgery, prominent ears, eyelid surgery, botox, fillers).

Adult/Paediatric A&P



Orthopaedics (Hip & Knee)

Mr Ghias Bhattee

MBBS MRCS FRCS (Tr&Orth)

Consultant Orthopaedic Surgeon

Special Interests All aspects of knee surgery including sports ligament and arthroscopic surgery (primary to revision) and realignment osteotomy. Primary to revision knee replacement and primary hip replacement.

NHS London North West University Healthcare NHS Trust

Adult/Paediatric A



Mr Parag Kumar Jaiswal

BSc MBBS MRCS MD(Res) FRCS(Tr&Orth)

Consultant Trauma and Orthopaedic Surgeon

Special Interests All aspects of hip and knee problems. A special interest in joint preservation techniques to manage young adult hip and knee pain and minimally invasive hip and knee replacements and revision surgery. Complex trauma in the leg and sports injuries..

NHS Royal Free London NHS Foundation Trust

Adult/Paediatric A&P



Mr Amer Khan

BSc(Hons) MBBS FRCS FRCS(Tr&Orth)

Consultant Orthopaedic Surgeon

Special Interests Knee surgery, sports injuries, arthroscopic, ACL, meniscus, cartilage, arthritis, replacement. Shoulder surgery, sports injuries, instability, arthritis and frozen shoulder. Joint preservation surgery, non surgical management, meniscus transplantation and complex revision knee and shoulder surgery.

Adult/Paediatric A



Mr Sujith Konan

MBBS MD(res) MRCS FRCS(Tr&Orth), Honorary Associate Professor (UCLH)

Consultant Orthopaedic Surgeon

Special Interests Hip and knee arthroplasty, revision surgery and sports surgery.

NHS University College London Hospital NHS Foundation Trust

Adult/Paediatric A&P



Mr Alex Liddle

MBBS DPhil FRCS(Orth)

Consultant Orthopaedic Surgeon

Special Interests Knee and hip surgery, specialising in arthroscopic knee surgery, partial, primary and revision knee replacement and primary and revision hip replacement.

NHS Imperial College Healthcare NHS Trust

Adult/Paediatric A



Mr Nimalan Maruthainar

BSc (Hons) MBBS FRCS(Tr&Orth)

Consultant Trauma and Orthopaedic Surgeon

Special Interests General orthopaedics and trauma, hip replacement, knee replacement, revision joint replacement and soft tissue knee surgery. Special interest in lysosomal storage disorders and lowe syndrome.

NHS Royal Free London NHS Foundation Trust

Adult/Paediatric A



Mr Satyajit Naique

MS Orth FCPS-Orth Dip.Orth

Consultant Orthopaedic Surgeon

Special Interests Hip and knee arthroplasty, complex trauma, limb reconstruction and lengthening. Robotic guided (Navio) knee replacements, open fractures, bone infections, failed fixations and non-union surgery. Circular external fixation (Ilizarov), bone loss managements, deformity correction and more (see website).

NHS Imperial College Healthcare NHS Trust

Adult/Paediatric A



Mr James Youngman

MBBS FRCS (Orth)

Consultant Trauma and Orthopaedic Surgeon

Special Interests Trauma, foot and ankle, hip and knee surgery, sports injuries and deformity correction.

NHS University College London Hospitals NHS Foundation Trust

Adult/Paediatric A&P



Orthopaedics (Hip & Knee)

Mr Harold Nwaboku

MBBS FRCSed FRCSeng FRCS (Tr & Orth)

Consultant Orthopaedic Surgeon

Special Interests Preservation treatments for hip & knee arthritis, stem cell and prp treatments for hip disorders, arthroscopy, replacement, revision replacement, trauma. preservation treatments for knee arthritis, ACL reconstruction, meniscus repair or resection and more (see website).

NHS Royal Free London NHS Foundation Trust

Adult/Paediatric A

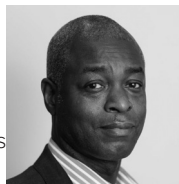

Mr Akash Patel

BSc (Hons) MBBS MRCS MSc FRCS (Tr and Orth), Associate Professor (UCL)

Consultant Sport, Trauma and Orthopaedic Surgeon

Special Interests Hip, knee and sports surgery. Hip and knee injections, arthroscopy and replacement. Knee ligament reconstruction.

NHS Royal Free London NHS Foundation Trust

Adult/Paediatric A&P



Mr Joyti Saksena

BMSc (Hons) MBChB MRCS FRCS (Tr & Orth)

Consultant Hip, Knee and Sports Surgeon

Special Interests All conditions of the hip and knee, lower limb sports injuries.

NHS Royal Free London NHS Foundation Trust

Adult/Paediatric A&P



Mr Ian Sinha

MBBS BSc Hons DIPSEM FRCS (Tr&Orth)

Consultant Trauma and Orthopaedic Surgeon

Special Interests Complex orthopaedic fractures, limb reconstruction (circular frames, bone transport, masquelet technique), rib fracture fixation, computer navigated knee replacement, knee ligament reconstruction (anterior cruciate ligament reconstruction (ACL) and more (see website).

NHS Imperial College Healthcare NHS Trust

Adult/Paediatric A&P



Orthopaedics (Shoulder & Elbow)

Mr Edward Ibrahim

MBBS BSc(Hons) FRCS(Tr&Orth) Med DIC

Consultant Orthopaedic Surgeon

Special Interests Shoulder and elbow surgery, upper limb peripheral nerve surgery.

NHS Chelsea and Westminster Foundation Trust

Adult/Paediatric A



Mr Abbas Rashid

BSc(Hons) MBBS FRCS(Tr&Orth)

Consultant Elbow and Shoulder Surgeon, Honorary Associate Professor UCL

Special Interests Evidence based treatment of elbow and shoulder trauma, sports injuries and degenerative conditions.

NHS University College London Hospitals NHS Foundation Trust

Adult/Paediatric A&P

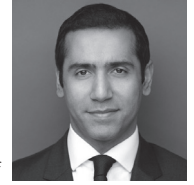

Mr Dimitrios Tsekas

FRCS(orth) FEBOT MSc

Consultant Trauma and Orthopaedic Surgeon

Special Interests Shoulder sports injuries, shoulder replacement, arthroscopic rotator cuff repair, arthroscopic stabilisation procedures, cartilage injuries treatment, fracture clavicle, acromioclavicular joint injuries, fracture shoulder, fracture elbow and more.

Adult/Paediatric A



Orthopaedics (Spine)

Mr Bob Chatterjee

MBBS MRCS MSc(Distinction) FRCS(Tr&Orth)

Consultant Spinal Surgeon

Special Interests Treatment without surgery, minimally invasive surgery, sports injuries, spinal problems in the elderly and complex spinal reconstruction.

Adult/Paediatric A&P



Mr Nicholas Haden

MA (Cantab) MB BChir

Consultant Neurosurgeon

Special Interests Minimally invasive and navigated spinal surgery, craniovertebral pathologies, Chiari malformation, intradural and intramedullary pathologies, spinal cord dysraphism, CSF leaks and thoracic disc prolapses.

NHS Royal National Orthopaedic Hospital, London

Adult/Paediatric A



Mr Jan Herzog

MSc

Consultant Orthopaedic and Spinal Surgeon

Special Interests Spinal deformity (scoliosis, kyphosis), degenerative pathologies of the spine, computer navigation in spinal surgery, spinal disease.

NHS Royal National Orthopaedic Hospital NHS Trust

Adult/Paediatric A&P



Mr James Langdon

BSc (Hons) MB BS MRCS (Eng) FRCS (Orth)

Consultant Orthopaedic Spinal Surgeon

Special interests Sciatica and disc prolapse. Spinal stenosis. Spinal decompression and microdiscectomy surgery. Vertebral compression fractures. Low back pain. Disc degeneration. Minimally invasive spinal surgical techniques.

NHS West Hertfordshire Teaching Hospitals NHS Trust

Adult/Paediatric A



Mr Reza Mobasheri

BSC MB BS FRCS

Consultant Orthopaedic Surgeon

Special Interests Back pain, neck pain, sciatica, brachialgia, spinal stenosis, spinal fractures and orthopaedic injuries.

NHS Royal Free London NHS Foundation Trust

Adult/Paediatric A



Mr Nitin Shetty

MBBS Ms MRCS M.Phil FRCS

Consultant Spinal Surgeon

Special Interests Minimally invasive spinal surgery, back pain, sciatica, degenerative spinal conditions and disk replacement.

NHS Whittington Health NHS Trust

Adult/Paediatric A



Paediatrics

Dr Badr Chaban

MD MSc MRCPCH

Consultant Neonatologist and Paediatrician

Special Interests Development and neurology, general problems affecting infants, growth, nutrition, respiratory infection and vaccination.

NHS Imperial College Healthcare NHS Trust

Adult/Paediatric P



Dr Mike Coren

BSc MB BS MRCP FRCPCH

Consultant Paediatrician

Special Interests General paediatrics, endocrinology and respiratory problems in children.

Adult/Paediatric P



Dr Warren Hyer

FRCPCH MRCP

Consultant Paediatric Gastroenterologist

Special Interests Paediatric gastro, nutrition, food allergy, reflux, abdominal pain, constipation, infant crying, cows milk allergy, rectal bleeding.

NHS Chelsea & Westminster Hospital NHS Foundation Trust

Adult/Paediatric P



Dr Piyusha Kapila

BSc MBChB (Man) MD (Lon) FRCPCH

Consultant Paediatrician

Special Interests Paediatric and adolescent Endocrinology, Diabetes (MDT pump therapy offered). Other disorders affecting children and young people (general paediatrics) and new born babies (neonates).

NHS North Middlesex University Hospital NHS Trust

Adult/Paediatric P



Dr Michael Markiewicz

BSc MB BS FRCP(UK) FRCPCH

Consultant Paediatrician

Special Interests Any general paediatric problem including children with rheumatological disorders, asthma, and complex allergies.

NHS Chelsea & Westminster Hospital NHS Foundation Trust

Adult/Paediatric P



Dr Wolfgang Muller

MRCP FRCPCH

Consultant Paediatrician

Special Interests Respiratory, allergy and general paediatrics.

NHS London North West University Healthcare NHS Trust (Northwick Park Hospital)

Adult/Paediatric P



Dr Lee Noimark

MRCPCH MBBS MSc BSc

Consultant Paediatrician (General and Allergy)

Special Interests General paediatrics and paediatric allergy.

NHS Barts Health NHS Trust

Adult/Paediatric P



Pain Management

Dr Joseph Azzopardi Consultant Pain Medicine and Anaesthesia

Special Interests Interventional pain management, degenerative spine disease (neck and back pain), headache, facial pain, neuropathic pain, complex regional pain syndrome, neuromodulation (spinal cord stimulation, peripheral nerve stimulation and intrathecal drug delivery), interventional treatments for cancer pain control

NHS Guy's and St Thomas' NHS Foundation Trust

Adult/Paediatric A



Plastic Surgery

Mr Stephen Hamilton

MB ChB FRCS (Glas) FRCS (Edin) MD FRCS (Plast)

Consultant Plastic Surgeon

Special Interests Cancer reconstruction (including skin cancer, head and neck and breast cancer), skin cancer management, microsurgery, aesthetic surgery.

NHS Royal Free London NHS Foundation Trust

Adult/Paediatric A&P



Mr Mark Ho-Asjoe

MB.Bch FRCS FRCS(Plast)

Consultant Plastic Surgeon

Special Interests Breast and body contouring, facial aesthetic, microsurgical reconstruction and Asian aesthetic.

NHS Guy's and St Thomas' NHS Foundation Trust

Adult/Paediatric A



Mr Alex Karidis

MD FRCS

Consultant Plastic Surgeon

Special Interests Plastic and cosmetic surgery.

Adult/Paediatric A



Mrs Jacqueline Lewis

FRCS (Glasg) FRCS (Plast)

Consultant Plastic Surgeon

Special Interests Breast cancer conservation surgery and reconstruction, mastectomy and reconstruction (implants, flaps, nipple-areola reconstruction and tattooing), sentinel node biopsy, axillary surgery, benign breast lumps, skin lesions. Breast augmentation, and more (see website).

Adult/Paediatric A



Plastic Surgery

Mr Dariush Nikkhah

BM MSc FRCS (Plast)

Consultant Plastic Surgeon

Special Interests Cosmetic surgery, hand surgery, microvascular surgery, breast reconstruction.

NHS Royal Free London NHS Foundation Trust

Adult/Paediatric A&P



Miss Joy Odili

MBChB MD FRCS (Plast)

Consultant Plastic Surgeon

Special Interests Consultant plastic, reconstructive and aesthetic surgery, skin cancer, melanoma and ear reconstruction.

NHS St George's Healthcare NHS Trust

Adult/Paediatric A&P



Mr Raj Ragoowansi

MB MSc FRCS (Plast)

Consultant Plastic, Aesthetic and Hand Surgeon

Special Interests General plastic surgery including skin lesions and soft tissue trauma. Hand surgery, including peripheral nerve compression, benign hand swellings and Dupuytren's. Aesthetic surgery including breast, body contouring and post pregnancy soft tissue rebalancing.

NHS Barts Health NHS Trust

Adult/Paediatric A&P



Dr Jesper Sorensen

MD PhD

Consultant Plastic Surgeon

Special Interests Facial aesthetic surgery, facial reconstructive surgery, facelift, neck lift, brow lift, eyelid surgery, fat grafting, customised facial implants, treatment for facial asymmetries and facial palsy.

Adult/Paediatric A



Mr Neil Toft

BSc MBChB MD FRCS(Plast)

Consultant Plastic and Hand Surgeon

Special Interests Moles, skin cancer, and hand surgery.

NHS Royal Free London NHS Foundation Trust

Adult/Paediatric A



Miss Lauren Uppal

MBChB MRCS FRCS(Plast) Dip Hand Surg

Consultant Plastic Surgeon

Special Interests Hand surgery (Dupuytren's, carpal tunnel syndrome, cubital tunnel syndrome, ganglions, trigger fingers, rheumatoid arthritis, osteoarthritis, Raynaud's). Hand trauma (tendon and nerve repair/reconstruction, fracture fixation, post trauma reconstruction for impaired hand function). Skin surgery (moles, cysts, lipomas, skin cancer, scar revision). Aesthetic surgery (tummy tuck, breast surgery, prominent ears, eyelid surgery, botox, fillers).

NHS Guy's & St Thomas' NHS Foundation Trust

Adult/Paediatric A&P



Mr Simon Withey

MS FRCS FRCS(Ed) FRCS(Plast)

Consultant Plastic and Reconstructive Surgeon

Special Interests Chest and abdominal wall reconstruction, cosmetic and reconstructive surgery, non-surgical treatments and skin cancer surgery.

NHS Barts Health NHS Trust, Royal Free London NHS Foundation Trust

Adult/Paediatric A&P

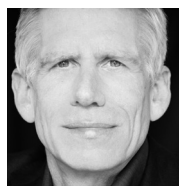

Plastic Surgery

Mr Kuen Yeow Chin

MBCHB, MSC, FRCS (PLAST)

Consultant Plastic Surgeon

Special Interests In addition to a special interest in skin cancer management and being the Skin Cancer Lead for Frimley Park Hospital, Mr Chin has a varied practice with interests in cosmetic surgery, reconstructive surgery, hand surgery and trauma surgery.

Adult/Paediatric A&P



Mr Matt Ives

BSc MBBS FRCS(Plast)

Consultant Plastic, Reconstructive and Hand Surgeon

Special Interests Hand surgery (elective and trauma), extremity reconstruction, traumatic skin loss, burn care, scar revision and nerve surgery.

Adult/Paediatric A&P



Mr Richard Scawn

MBBS FRCOphth

Consultant Oculoplastic and Ophthalmic Surgeon

Special Interests Watery eyes, dry eyes, blepharitis, droopy eyelids, eyelid cancers entropion, ectropion, conjunctivitis, chalazion, cyst, thyroid eye disease, botox and cosmetic surgery.

Adult/Paediatric A



Mrs Sabrina Shah-Desai

MS FRCS (Ed)

Consultant Aesthetic Oculoplastic Surgeon

Special Interests Aesthetic eyelid surgery (upper and lower lid blepharoplasty/eyelid lift/eye-bag surgery), asian eyelid surgery, droopy eyelid (ptosis) surgery, revision eyelid surgery, eyelid cancer reconstruction, ectropion and entropion. Non-surgical facial rejuvenation with fillers, botox and energy based treatments.

Adult/Paediatric A

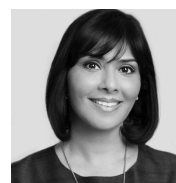

Mr Tomas Tickunas

MD FRCS Plast DipHandSurgEur

Consultant Plastic, Orthoplastic and Hand Surgeon

Special Interests Adult and Paediatric Hand Surgery (Elective and Trauma), general Plastic Surgery (including correction of deformities, removal of lesions including skin cancer), Paediatric Plastic Surgery and Complex Microvascular Reconstruction (Lower Limb, Major trauma, Hand, Chest reconstruction).

Adult/Paediatric A&P



Podiatry

Mr Antony Kontos

BSc(Hons) MSc DPodM FRCPodS FFPM
RCS(Glasg)

Consultant Podiatric Surgeon

Special Interests Orthotics, footwear and day case surgery. Podiatry and diabetic foot problems.

Adult/Paediatric A



Professor Mark Tagoe

BSc(Hons) MSc FCPodS

Consultant Podiatric Surgeon

Special Interests Foot and ankle surgery along with lower limb sports injuries and diabetic limb salvage

Adult/Paediatric A



Mr Julian Livingstone

BSc, FRCPodM, FFPM RCPS(Glasg)

Consultant Podiatrist

Special Interests Developing foot of children but provide care from birth to old age.

Adult/Paediatric A&P



Psychiatry

Dr Vimal Sivasanker

MA MBBS FRCPsych

Consultant Psychiatrist

Special Interests Ketamine treatment, depression, bipolar disorder, anxiety and panic disorders, obsessive-compulsive disorder and psychotic illness.

Adult/Paediatric A



Respiratory Medicine

Professor Margaret Johnson

MD FRCP

Consultant Respiratory Physician

Special Interests Respiratory infection, long-COVID, post-COVID cough, breathlessness, tuberculosis, HIV, COPD, asthma, ILF, lung cancer, bronchiectasis.

NHS Royal Free London NHS Foundation Trust

Adult/Paediatric A



Dr Dan Ornadel

MA MD FRCP

Respiratory Consultant

Special Interests Cough, breathlessness, asthma, lung cancer, 'Long-COVID', chest pain, COPD, sleep apnoea, bronchoscopy and EBUS..

NHS Northwick Park Hospital, London North West University Healthcare NHS Trust

Adult/Paediatric A



Rheumatology

Dr Huw Lewis Clarke Beynon

BSc MD FRCP

Consultant Rheumatologist

Special Interests All aspects of general rheumatology, general medicine, sarcoidosis and vasculitis.

Adult/Paediatric A



Dr Colin Tench

MB BChir MA MD FRCP

Consultant Rheumatologist

Special Interests Gout, rheumatoid arthritis, lupus, Sjogren's syndrome, osteoarthritis, osteoporosis, back pain, joint and soft tissue injections.

Adult/Paediatric A



Dr Richard G. Rees

MBBCh FRCP

Consultant Rheumatologist

Special Interests All adult rheumatology. inflammatory arthritis, OA, gout, osteoporosis, joint and soft tissue injections, spinal pain.

NHS Imperial College Healthcare NHS Trust

Adult/Paediatric A



Dr Benjamin Schreiber

MBBS MA MD FRCP

Consultant Rheumatologist

Special Interests General rheumatology, connective tissue diseases, osteoporosis, joint injections and adolescent rheumatology.

NHS Imperial College Healthcare NHS Trust

Adult/Paediatric A



Rheumatology

Dr Gayatri Mittal

MBBS MD PhD MRCP

Consultant Rheumatologist

Special Interests Rheumatoid arthritis, inflammatory rheumatic disorders, ankylosing spondylitis, spondyloarthritis and gout. Connective tissue disease, vasculitis, osteoarthritis, osteoporosis, soft tissue rheumatism and hypermobility.

Adult/Paediatric A



Sports Medicine

Dr James Thing

MBBS BSc MRCP FFSEM

Consultant Sport and Exercise Medicine

Special Interests Hand and wrist injury, upper limb injury/pathology (including frozen shoulder, impingement, tennis elbow and osteoarthritis, lower limb tendon disorders, musculoskeletal ultrasound and ultrasound-guided injection and more (see website).

NHS Barts Health NHS Trust

Adult/Paediatric A&P



Stroke

Dr Sageet Amlani

MBChB Oxon, MRCP

Consultant in Stroke Medicine

Special Interests Stroke acute and rehabilitation, transient ischaemic attack (TIA), geriatric medicine.

NHS Barts Health NHS Trust (Royal London Hospital)

Adult/Paediatric A



Dr Sushen Bhattacharyya

MBBS (Gold Medal) DTM&H (Gold Medal) FRCP

Consultant Geriatric and General Medicine

Special Interests Geriatric medicine, orthogeriatrics, perioperative medicine, acute general medicine and neuro-rehabilitation.

NHS London North West University Healthcare NHS Trust (Northwick Park Hospital)

Adult/Paediatric A



Professor Jeremy Chataway

MA PhD FRCP

Consultant Neurologist

Special Interests General neurology including headache, stroke, multiple sclerosis..

NHS National Hospital for Neurology and Neurosurgery

Adult/Paediatric A



Dr Shane Roche

MB FRCP

Consultant General Medicine

Special Interests Geriatric medicine, general medicine, dementia, falls, stroke, domiciliary visits, Parkinson's disease and rehabilitation.

NHS Imperial College Healthcare NHS Trust

Adult/Paediatric A



Urology

Mr Leye Ajayi

MBBS MD FRCS FRCS (Urol)

Consultant Urological Surgeon

Special Interests Adult urology, rapid access, one stop haematuria and prostate assessment. Laser surgery for stone disease, lithotripsy and andrology, erectile dysfunction and female incontinence.

NHS Royal Free London NHS Foundation Trust

Adult/Paediatric A



Mr Andrew Ballaro

MD FRCS(urol)

Consultant Urological Surgeon

Special Interests All adult general urological problems, comprehensive management of stone and prostate disease including laser surgery and ESWL for complex stones and HoLEP for the enlarged prostate.

NHS Barking Havering and Redbridge NHS Trust

Adult/Paediatric A



Urology

Mr Sudhanshu Chitale

FRCS (Urol) FEBU DNB (Urol) Diploma Urol (LON) FRCS (Eng) FICS MS (Gen Surg) MBBS

Consultant Urological Surgeon and Andrologist

Special Interests Prostatic diseases including cancer, prostatitis, male sexual dysfunction including Peyronie's disease, circumcision, vasectomy, haematuria, PSA, bladder cancer, urethral stricture and kidney stones.

NHS Whittington Health NHS Trust

Adult/Paediatric A&P



Mr Simon Choong

MBBS FRCS (Eng) FRCSEd MS FRCS (Urol)

Consultant Urologist

Special Interests Practices general urology. Specialises in kidney stones, lithotripsy, prostate and bladder diseases, urinary tract infections and haematuria (blood in urine).

NHS University College London Hospitals NHS Foundation Trust

Adult/Paediatric A&P



Dr Vibhash Mishra

Hon. Associate Professor, UCL

Consultant Urologist

Special Interests Bladder dysfunction, urinary incontinence, UTIs, BPH, haematuria, peno-scrotal surgery, urodynamics, neurourology and lower urinary tract symptoms.

NHS Royal Free London NHS Foundation Trust

Adult/Paediatric A



Mr Jeremy Ockrim

MD BSc(Hon) FRCS(Urol)

Consultant Urologist

Special Interests Female and reconstructive urology and urinary incontinence, UTI, pelvic organ prolapse, pelvic and bladder pain syndromes. Functional urology and urodynamics, investigation of haematuria (blood in the urine), prostate assessment and more (see website).

NHS University College London Hospitals NHS Foundation Trust

Adult/Paediatric A



Vascular Surgery

Mr Colin Bicknell

BM MD FRCS

Consultant Vascular Surgeon

Special Interests Vascular surgery, arterial and venous. Vascular conditions including arterian, venous, lymphatic and thoracic outlet syndrome. Vascular screening and lifestyle changes.

NHS Imperial College Healthcare NHS Trust

Adult/Paediatric A



Mr Pranav Somaiya

FRCS PhD

Consultant General and Vascular Surgeon

Special Interests Full range of vascular conditions that require surgical and medical attention, including aortic, carotid artery, upper limb arterial and lower limb arterial, lymphatic, and venous disease. Special interests include stroke surgery as well as problems caused due to diabetes.

NHS London North West University Healthcare NHS Trust

Adult/Paediatric A



Index: Consultants by service



	Specialty	A Adult / P Paediatric	Page No
Dr Imran Ahmad	Anaesthesia		62
Dr Suresh Anandakrishnan	Anaesthesia		
Dr Joseph Azzopardi	Anaesthesia		
Dr Susan Kamal Kaur Basi	Anaesthesia		
Dr Zakaulla Belagodu	Anaesthesia		
Dr Rony Berrebi	Anaesthesia		
Dr Michael Boscoe	Anaesthesia		
Dr Deborah Lauren Braham	Anaesthesia		
Dr Johanna Kate Bray	Anaesthesia		
Dr Virginia Brown	Anaesthesia		
Dr Michael Brunner	Anaesthesia		
Dr Mary Imelda Sibohan Carroll	Anaesthesia		
Dr Jan Cernovsky	Anaesthesia		
Dr Madhurie Chakravarti-Chatto- padhyay	Anaesthesia		
Dr Maria Chazapis	Anaesthesia		
Dr Katherine Louise Cheesman	Anaesthesia		
Dr Ahmed Chekairi	Anaesthesia		
Dr Sanjiv Chhaya	Anaesthesia		
Dr Sarah Chieveley-Williams	Anaesthesia		
Dr Ben Clevenger	Anaesthesia		
Dr Nathalie Courtois-Purgass	Anaesthesia		
Dr Dominika Marta Dabrowska	Anaesthesia		
Dr Camilla Louise Davies	Anaesthesia		
Dr David Wynne Davies	Anaesthesia		
Dr Asela Dharmadasa	Anaesthesia		
Dr Aynkaran Dharmarajah	Anaesthesia		
Dr John Robert Francis Dick	Anaesthesia		
Dr Richard Doyle	Anaesthesia		
Dr Jeremy Drake	Anaesthesia		
Dr Oma Omesh Dulan	Anaesthesia		
Dr Magnus Fraser Dunsire	Anaesthesia		
Dr Kariem El-Boghdadly	Anaesthesia		
Dr Abiodun Lola Emanuel-Kole	Anaesthesia		

	Specialty	A Adult / P Paediatric	Page No
Dr Mark Esler	Anaesthesia		
Dr Ben Fitzwilliams	Anaesthesia		
Dr Rebecca Amy Flower	Anaesthesia		
Dr Craig Goldsack	Anaesthesia		
Dr Anne Greville	Anaesthesia		
Dr Massimiliano Guglielmi	Anaesthesia		
Dr Sanjay Gulati	Anaesthesia		
Dr Amandeep Gupta	Anaesthesia		
Dr Jonathan Harris	Anaesthesia		
Dr James Harris	Anaesthesia		
Dr Eoin Harty	Anaesthesia		
Dr Tal Heymann	Anaesthesia		
Dr Georges Iskandar	Anaesthesia		
Dr Tanya Jones	Anaesthesia		
Dr Charl Jooste	Anaesthesia		
Dr Muhammad Rahim Mansha Kayani	Anaesthesia		
Dr Carlos Kidel	Anaesthesia		
Dr Dmitry Gennadievich Kruglov	Anaesthesia		
Dr Dominik Krzanicki	Anaesthesia		
Dr Simon Lappin	Anaesthesia		
Dr Richard Leonard	Anaesthesia		
Dr Denise Lim	Anaesthesia		
Dr Soo-Ming Lim	Anaesthesia		
Dr David Lomax	Anaesthesia		
Dr Yasser Mandour	Anaesthesia		
Dr Hamid Manji	Anaesthesia		
Dr Warwick Marchant	Anaesthesia		
Dr Richard Marks	Anaesthesia		
Dr Konstantinos Miltsios	Anaesthesia		
Dr Ali Mofeez	Anaesthesia		
Dr Imran Mohammad	Anaesthesia		
Dr Wint Mon	Anaesthesia		
Dr Jayanta Mukherjee	Anaesthesia		

	Specialty	A Adult / P Paediatric	Page No
Dr John Myatt	Anaesthesia		
Dr Deepak Nathwani	Anaesthesia		
Dr Mark Nel	Anaesthesia		
Dr Chi Ng	Anaesthesia		
Dr Nhathien Nguyen-Lu	Anaesthesia		
Dr Sotiris Nicholas	Anaesthesia		
Dr Fiona Nicholls	Anaesthesia		
Dr Francis Michael James O'Brien	Anaesthesia		
Dr Desire Onwochei	Anaesthesia		
Dr Chima Alexander Oti	Anaesthesia		
Dr James Timothy Parry	Anaesthesia		
Dr Vinodkumar Patil	Anaesthesia		
Dr Varghese Paul	Anaesthesia		
Dr Philip Hedley Peel	Anaesthesia		
Dr James Robert Poncia	Anaesthesia		
Dr Neil Randhawa	Anaesthesia		
Dr Ziyad Narsay Yousif Rassam	Anaesthesia		
Dr Jonathan Read	Anaesthesia		
Dr Mark Sacks	Anaesthesia		
Dr Sanjoy Saha	Anaesthesia		
Dr Christine Sathananthan	Anaesthesia		
Dr Hafizur Rahman Sayed	Anaesthesia		
Dr Richard Martin Schoub	Anaesthesia		
Dr Helena Scott	Anaesthesia		
Dr Eoin Niall Sherry	Anaesthesia		
Dr Shyrana Siriwardhana	Anaesthesia		
Dr Vanessa Skelton	Anaesthesia		
Dr Serena Sodha	Anaesthesia		
Dr Ganesh Suntharalingam	Anaesthesia		
Dr Shaikh Syeed	Anaesthesia		
Dr Rohini Mira Tewari	Anaesthesia		
Dr Lawrence Tham	Anaesthesia		
Dr Charles Thoburn	Anaesthesia		

	Specialty	A Adult / P Paediatric	Page No
Dr Sagar Tiwatane	Anaesthesia		
Dr Azfer Usmani	Anaesthesia		
Dr Kashi Viswanatha	Anaesthesia		
Dr Shelley Ward	Anaesthesia		
Dr Simeon West	Anaesthesia		
Dr William Whiteley	Anaesthesia		
Dr Thivanka Wimalaratne	Anaesthesia		
Dr Marc Wittenberg	Anaesthesia		
Dr Raymond Yau	Anaesthesia		
Dr Ahmad Hoshier Mohammed Ziyad	Anaesthesia		
Dr Neel Desai	Anaesthesia		
Mr Muhamed Al-Dubaisi	Breast Surgery	A	37
Ms Mahwash Babar	Breast Surgery	A	
Mr Arunmoy Chakravorty	Breast Surgery	A	37
Miss Joanna Franks	Breast Surgery	A	
Mr Neil Johns	Breast Surgery	A	37
Mr Peng Tan	Breast Surgery	A	37
Professor Jayant Vaidya	Breast Surgery	A	
Miss Cheryl Lobo	Breast Surgery	A	37
Ms Jasdeep Gahir	Breast Surgery	A	37
Dr David Brull	Cardiology	A	38
Dr Richard Carroll	Cardiology	A	38
Dr Piers Clifford	Cardiology	A	
Dr John Gerard Coghlan	Cardiology	A	38
Dr Joseph Davar	Cardiology	A	38
Dr Oliver Guttman	Cardiology	A	38
Dr Anna Herrey	Cardiology	A	39
Dr Paramjit Jeetley	Cardiology	A	39
Dr Tushar Kotecha	Cardiology		39
Dr David Lipkin	Cardiology		
Dr Tim Lockie	Cardiology	A	39
Professor Roby Rakhit	Cardiology	A	38
Dr Joseph Tomson	Cardiology	A	39

	Specialty	A Adult / P Paediatric	Page No
Dr Mark Westwood	Cardiology	A	
Dr Carol Jane Whelan	Cardiology	A	38
Dr Carla Cordivari	Clinical Neurophysiology	A	40
Mr Alexander Woodhams	Clinical Neurophysiology	A & P	
Mr Asif Haq	Colorectal	A	40, 48
Mr Massimo Varcada	Colorectal	A	42
Dr Ravinder Atkar	Dermatology	A & P	
Dr Galia Fishman	Dermatology	A	43
Dr Karolina Gholam	Dermatology	P	43
Dr Portia Goldsmith	Dermatology	A & P	
Dr David Harris	Dermatology	A & P	43
Dr Jennifer Jones	Dermatology	A	43
Dr Natasha Kapur	Dermatology	A & P	43
Dr Tabi Leslie	Dermatology	A	43
Dr Janet Ross	Dermatology	A & P	
Dr Edward Seaton	Dermatology	A	
Professor Jane Setterfield	Dermatology	A	43
Dr Aadarsh Shah	Dermatology	A	43
Mr Roy Farrell	Ear Nose and Throat	A & P	
Mr Jahangir Ahmed	Ear, Nose and Throat	A & P	44
Professor Paul Chatrath	Ear, Nose and Throat	A & P	44
Mr Nicholas Eynon-Lewis	Ear, Nose and Throat	A & P	44
Mr Jonathan Fishman	Ear, Nose and Throat	A & P	44
Mr Abhi Parikh	Ear, Nose and Throat	A & P	
Mr Ravinder Singh Natt	Ear, Nose and Throat	A & P	44
Professor Neil Tolley	Ear, Nose and Throat	A & P	
Miss Zi-Wei Liu	Ear, Nose and Throat	A	
Mr Cheka Spencer	Ear, Nose and Throat	A & P	44
Dr Ayesha Siddiqi	Endocrinology	A	45
Dr Eric Lever	Endocrinology		45
Professor Patrick Kennedy	Gastroenterology	A	41
Dr Anthony Lerman	Gastroenterology	A	41
Dr Debasis Majumdar	Gastroenterology	A	42

	Specialty	A Adult / P Paediatric	Page No
Dr Sheena Mankodi	Gastroenterology	A	41
Mr Abuchi Okaro	Gastroenterology	A	
Dr Clive Onnie	Gastroenterology	A	41
Dr Deepak Suri	Gastroenterology	A	41
Dr Roser Vega	Gastroenterology	A	42
Dr Voi Shim Wong	Gastroenterology	A	42
Dr Michael Fertleman	General Medicine	A	
Dr Dean Noimark	General Medicine	A	46
Dr Shane Roche	General Medicine	A	46, 68
Dr Laura Cullen	General Practitioner	A & P	47
Dr Eric Dan-Goor	General Practitioner	A & P	47
Dr Nina Ghosh-Chowdhury	General Practitioner	A & P	47
Dr Daniel Gordon	General Practitioner	A & P	47
Dr Tal Helbitz	General Practitioner	A & P	
Dr Mateusz Pucek	General Practitioner		
Dr Delphine Sekri	General Practitioner	A & P	47
Dr Susan Varghese	General Practitioner		
Dr Adam Wander	General Practitioner	A & P	47
Dr Leah Austin	General Practitioner and Nutritional Therapist	A & P	47
Mr Obiekezie Agu	General Surgery	A & P	
Mr Panagiotis Drymousis	General Surgery	A	40 & 48
Professor Lee Dvorkin	General Surgery	A	40&48
Mr Majid Hashemi	General Surgery	A	40&48
Mr Martin Kurzer	General Surgery	A	41&48
Mr Romi Navaratnam	General Surgery	A	41 & 48
Professor Vassilios Papalois	General Surgery	A	48
Ms Saswati Maitra	Gynaecology	A	49
Mr Nitish Narvekar	Gynaecology	A	
Mr Nilesh Agarwal	Gynaecology & Obstetrics	A	
Mr Yinka Akinfenwa	Gynaecology & Obstetrics	A	49
Mr Joe Aquilina	Gynaecology & Obstetrics	A	49
Mr Christian Barnick	Gynaecology & Obstetrics	A	
Ms Charlotte Chaliha	Gynaecology & Obstetrics	A	49

	Specialty	A Adult / P Paediatric	Page No
Mr Demetrios Leonidas Economides	Gynaecology & Obstetrics	A	
Ms Theresa Freeman-Wang	Gynaecology & Obstetrics	A	
Mr Kevin Harrington	Gynaecology & Obstetrics	A	
Professor Vik Khullar	Gynaecology & Obstetrics	A	
Miss Fanni Kokka	Gynaecology & Obstetrics	A	49
Mr Hikmart Naoum	Gynaecology & Obstetrics	A	
Mr Ramesan Navaratnarajah	Gynaecology & Obstetrics	A	
Mr Emeka Okaro	Gynaecology & Obstetrics	A	49
Professor Ertan Saridogan	Gynaecology & Obstetrics	A	
Mr Hemant Vakharia	Gynaecology & Obstetrics	A	
Dr Frederick Chen	Haematology	A	50
Dr Anastasia Chew	Haematology	A	50
Dr Christopher McNamara	Haematology		
Dr Ali Rismani	Haematology	A	50
Dr Abdul Shlebak	Haematology	A	
Dr Sorena Kiani	Immunology & Allergy	A & P	50
Dr Tariq Husain	Intensive Care Medicine		
Dr Vivian Sathianathan	Intensive Care Medicine		
Dr Stephen Christopher Ward	Intensive Care Medicine		
Dr Gary Wares	Intensive Care Medicine		
Mr Abdul Ahmed	Maxillofacial Surgery	A & P	51
Mr Deepak Komath	Maxillofacial Surgery	A & P	51
Dr Colin Brown	Medical Microbiology		
Professor Jonathan David Edgeworth	Medical Microbiology		
Dr Simon Goldenberg	Medical Microbiology		
Professor John Cunningham	Nephrology		
Dr Rhys Evans	Nephrology	A	46
Dr Shabbir Moochhala	Nephrology	A	
Dr Ruth Pepper	Nephrology	A	
Dr Robin Woolfson	Nephrology		
Dr Jennifer Cross	Nephrology	A	
Dr Peter Dupont	Nephrology	A	51
Dr Anupam Bhattacharjee	Neurology	A	46&52

	Specialty	A Adult / P Paediatric	Page No
Professor Jeremy Chataway	Neurology	A	52 & 68
Dr Hadi Manji	Neurology	O	
Dr Sophie Molloy	Neurology	A	52
Dr John Philip O'Dwyer	Neurology	A	52
Dr Stuart Viegas	Neurology	A	52
Mr Nicholas Haden	Neurosurgery	A	52 & 60
Ms Evgenia Anikina	Ophthalmology	A & P	
Mr Riaz Asaria	Ophthalmology	A	53
Mr Tariq Ayoub	Ophthalmology	A & P	
Mr Graham Duguid	Ophthalmology	A	53
Mr Zine Elhousseini	Ophthalmology	A	53
Mr Jason Ho	Ophthalmology	A	53
Miss Rajni Jain	Ophthalmology	A	53
Mr Saurabh Jain	Ophthalmology	A & P	54
Dr Nick Koutroumanos	Ophthalmology	A & P	53
Miss Vickie Lee	Ophthalmology	A	
Mr Richard Lee	Ophthalmology	A	
Mr Simon Levy	Ophthalmology	A & P	
Mr Daniele Lorenzano	Ophthalmology	A & P	
Mr Nabeel Malik	Ophthalmology	A	
Mr Danny Mistry	Ophthalmology	A	
Mr Dipak Parmar	Ophthalmology	A	
Mr Jignesh Patel	Ophthalmology	O	
Mr Ameet Shah	Ophthalmology	A	
Mr Zaid Shalchi	Ophthalmology	A & P	
Ms Stacey Strong	Ophthalmology	A	54
Ms Pallavi Tyagi	Ophthalmology	A & P	
Mr Robbie Walker	Ophthalmology	A	54
Mr Laurence Whitefield	Ophthalmology	A	54
Mr Hadi Zambarakji	Ophthalmology	A	
Mr Ali Noorani	Orthopaedics		
Mr Charalambos Charalambides	Orthopaedics (Foot and ankle)	A & P	
Mr Ghias Bhattee	Orthopaedics (Lower Limb)	A	57

	Specialty	A Adult / P Paediatric	Page No
Mr Jasvinder Singh Daurka	Orthopaedics (Lower Limb)	A	
Mr Mark Davies	Orthopaedics (Lower Limb)	A	
Mr James Davis	Orthopaedics (Lower Limb)	A	
Mr Aria Ghassemi	Orthopaedics (Lower Limb)	A & P	55
Mr Chinmay Gupte	Orthopaedics (Lower Limb)	A & P	
Professor Fares Haddad	Orthopaedics (Lower Limb)		
Mr Michael Hennessy	Orthopaedics (Lower Limb)		
Mr Yaser Jabbar	Orthopaedics (Lower Limb)	A & P	
Mr Parag Kumar Jaiswal	Orthopaedics (Lower Limb)	A & P	57
Mr Amer Khan	Orthopaedics (Lower Limb)	A	57
Mr Martin Klinke	Orthopaedics (Lower Limb)	A	
Mr Sujith Konan	Orthopaedics (Lower Limb)	A & P	57
Mr Alex Liddle	Orthopaedics (Lower Limb)	A	57
Mr Rohit Madhav	Orthopaedics (Lower Limb)	A & P	
Mr Nimalan Maruthainar	Orthopaedics (Lower Limb)	A	57
Mr Ian McDermott	Orthopaedics (Lower Limb)	A	
Mr Satyajit Naique	Orthopaedics (Lower Limb)	A	57
Mr Harold Nwaboku	Orthopaedics (Lower Limb)	A	58
Mr Akash Patel	Orthopaedics (Lower Limb)	A & P	58
Mr Joyti Saksena	Orthopaedics (Lower Limb)	A & P	58
Mr Ian Sinha	Orthopaedics (Lower Limb)	A & P	58
Mr Matthew Solan	Orthopaedics (Lower Limb)	A & P	55
Mr Robin Strachan	Orthopaedics (Lower Limb)	A	
Mr Paddy Subramanian	Orthopaedics (Lower Limb)	A	
Mr James Youngman	Orthopaedics (Lower Limb)	A & P	57
Mr Marcus Lee	Orthopaedics (Shoulder & Elbow)	A	
Mr Dimitrios Tsekos	Orthopaedics (Shoulder & Elbow)	A	59
Mr Raymond Anakwe	Orthopaedics (Upper Limb)		
Mr Toby Baring	Orthopaedics (Upper Limb)	A & P	
Mr Onur Berber	Orthopaedics (Upper Limb)	A & P	
Mr Steven Corbett	Orthopaedics (Upper Limb)	A & P	
Mr Peter Domos	Orthopaedics (Upper Limb)	A	
Mr Michael Elvey	Orthopaedics (Upper Limb)	A & P	56

	Specialty	A Adult / P Paediatric	Page No
Mr Maxim Horwitz	Orthopaedics (Upper Limb)	A & P	56
Mr Alistair Hunter	Orthopaedics (Upper Limb)	A & P	56
Mr Edward Ibrahim	Orthopaedics (Upper Limb)	A	59
Mr Abbas Rashid	Orthopaedics (Upper Limb)	A & P	59
Mr Andrew Richards	Orthopaedics (Upper Limb)	A	
Mr Daniel Shaerf	Orthopaedics (Upper Limb)	A & P	56
Mr Elliot Sorene	Orthopaedics (Upper Limb)	A & P	56
Mr Angelos Assiotis	Orthopaedics (Upper Limb)	A	
Dr Dionysios Alexandrou	Paediatrics	P	
Dr Badr Chaban	Paediatrics	P	61
Dr Mike Coren	Paediatrics	P	61
Dr Sunit Godambe	Paediatrics	P	
Dr Warren Hyer	Paediatrics	P	61
Dr Piyusha Kapila	Paediatrics	P	61
Dr Michael Markiewicz	Paediatrics	P	61
Dr Wolfgang Muller	Paediatrics	P	61
Dr Lee Noimark	Paediatrics	P	61
Dr Shankar Sridharan	Paediatrics	P	38
Dr Basil Almahdi	Pain Management	A	
Dr Roman Cregg	Pain Management		
Dr David Joseph Feuer	Palliative Medicine		
Dr Michael Brown	Physician		
Mrs Mrs Karen Plumb	Physiology		
Mr Rana Das-Gupta	Plastic Surgery	A	
Mr Shadi Ghali	Plastic Surgery	A & P	
Mr Stephen Hamilton	Plastic Surgery	A & P	62
Mr Mark Ho-Asjoe	Plastic Surgery	A	62
Mr Matt Ives	Plastic Surgery	A & P	64
Professor Abhilash Jain	Plastic Surgery	A & P	
Mr Alex Karidis	Plastic Surgery	A	62
Mr Graham Lawton	Plastic Surgery	A & P	
Mr Jorge Leon-Villapalos	Plastic Surgery	A & P	
Mr Alok Misra	Plastic Surgery	A & P	

	Specialty	A Adult / P Paediatric	Page No
Ms Pari-Naz Mohanna	Plastic Surgery	A	
Mr Dariush Nikkhah	Plastic Surgery	A & P	63
Miss Joy Odili	Plastic Surgery	A & P	63
Mr Raj Ragoowansi	Plastic Surgery	A & P	63
Ms Marlene See	Plastic Surgery	A	
Dr Jesper Sorensen	Plastic Surgery	A	63
Mr Neil Toft	Plastic Surgery	A	63
Miss Lauren Uppal	Plastic Surgery	A & P	56 & 63
Mr William Van Niekerk	Plastic Surgery	A	
Mr Simon Withey	Plastic Surgery	A & P	63
Mr Richard Young	Plastic Surgery	A & P	
Mr Kuen Yeow Chin	Plastic Surgery	A & P	64
Mr Manaf Khatib	Plastic Surgery	A	
Mr Antony Kontos	Podiatric Surgery	A	65
Mr Stephen Kriss	Podiatric Surgery	A & P	
Mr Julian Livingstone	Podiatric Surgery	A & P	65
Miss Madeleine A Wheeler	Podiatric Surgery	A & P	
Dr Robin Powell	Psychiatry	A	
Dr Vimal Sivasanker	Psychiatry	A	65
Dr Ashok Adams	Radiology		
Dr Dimitri Gerassimos Amiras	Radiology		
Dr Ben Bahemia Ariff	Radiology		
Dr Emmanouil Astrinakis	Radiology		
Dr James Robert George Bell	Radiology		
Dr Nishat Bharwani	Radiology		
Dr Rudolf Lodewyk Borgstein	Radiology		
Dr Sajid Butt	Radiology		
Dr Anesh Chavda	Radiology		
Dr Muthyala Narenda Chetty	Radiology		
Dr Thomas Stuart Conner	Radiology		
Dr Rosalind Alison Jane Crooks	Radiology		
Professor Deborah Cunningham	Radiology		
Dr Indran Davagnanam	Radiology		

	Specialty	A Adult / P Paediatric	Page No
Professor Elizabeth Ann Dick	Radiology		
Dr Barbara Faissola	Radiology		
Dr John Antony Goode	Radiology		
Dr Rikin Hargunani	Radiology		
Dr Jeremiah Healy	Radiology		
Dr Frederick Heffernan Ho	Radiology		
Dr Triet Hoang	Radiology		
Dr Brian Joseph Holloway	Radiology		
Dr Richard Hughes	Radiology		
Dr Carolina Kachramanoglou	Radiology		
Dr Narayan Karunanithy	Radiology		
Dr Erika Kashef	Radiology		
Dr Monica Khanna	Radiology		
Dr Michael Ming Yen Khoo	Radiology		
Dr Olga Kirmi	Radiology		
Dr Jeevan Kumaradevan	Radiology		
Dr Justin Lee	Radiology		
Dr Adrian Lim	Radiology		
Dr Kyriakos Lobotesis	Radiology		
Dr Jody MacLachlan	Radiology		
Dr Hegoda Levansri Dilrukshan Makalanda	Radiology		
Dr Helen Marmery	Radiology		
Dr Adam Mitchell	Radiology		
Dr Steven Moser	Radiology		
Dr Diane Murray	Radiology		
Dr Priya Narayanan	Radiology		
Dr Francesca Ng	Radiology		
Dr Curtis Offiah	Radiology		
Dr Toral Patel	Radiology		
Dr Robert Daniel Pearce	Radiology		
Dr Katie Louise Planche	Radiology		
Dr Hema Purushothaman	Radiology		
Dr Kannan Rajesparan	Radiology		

	Specialty	A Adult / P Paediatric	Page No
Dr Navin Ramachandran	Radiology		
Dr Polly Sara Richards	Radiology		
Dr Nicola Robertson	Radiology		
Dr Suzanne Ryan	Radiology		
Dr Dhiren Jayendra Shah	Radiology		
Dr Paul Sookur	Radiology		
Dr Georgios Stasinou	Radiology		
Dr Michael Steward	Radiology		
Dr Robert Thomas	Radiology		
Dr Dylan Tsukagoshi	Radiology		
Dr Richard Miles Walkden	Radiology		
Dr Martin Watson	Radiology		
Dr Andrew Wright	Radiology		
Dr Peter Neal Wylie	Radiology		
Professor Howard Branley	Respiratory Medicine	A	
Professor Margaret Johnson	Respiratory Medicine	A	46 & 66
Dr Dan Orndel	Respiratory Medicine	A	46 & 66
Dr Amit Patel	Respiratory Medicine	A	
Dr Huw Lewis Clarke Beynon	Rheumatology	A	66
Dr Charles Mackworth-Young	Rheumatology		
Dr Gayatri Mittal	Rheumatology	A	67
Dr Richard G Rees	Rheumatology	A	66
Dr Benjamin Schreiber	Rheumatology	A	46 & 66
Dr Colin Tench	Rheumatology	A	66
Mr Nicholas Ferran	Shoulder & Elbow	A	
Mr Bob Chatterjee	Spinal	A & P	60
Mr Jan Herzog	Spinal	A & P	60
Dr Stephen Hymble	Spinal	A	
Mr Reza Mobasheri	Spinal	A	60
Mr Sean Molloy	Spinal	A & P	
Mr Colin Nnadi	Spinal	A & P	
Mr Nitin Shetty	Spinal	A	60
Mr James Langdon	Spinal	A	60

	Specialty	A Adult / P Paediatric	Page No
Mr Amarjit Rai	Spine		
Dr James Thing	Sports Medicine	A & P	67
Dr Sageet Amlani	Stroke Medicine	A	68
Dr Sushen Bhattacharyya	Stroke Medicine	A	46 & 68
Mr Leye Ajayi	Urology	A	68
Mr Andrew Ballaro	Urology	A	68
Mr Simon Choong	Urology	A & P	69
Mr Rajesh Kavia	Urology	A & P	
Mr Frank Lee	Urology	A & P	
Mr Ronald A Miller	Urology	A	
Dr Vibhash Mishra	Urology	A	69
Mr Jeremy Ockrim	Urology	A	69
Ms Phillipa Sangster	Urology	A	
Mr Sudhanshu Chitale	Urology	A & P	
Dr Rakesh Prafulchandra Patel	Vascular Radiologist		
Mr Colin Bicknell	Vascular Surgery	A	69
Mr David Greenstein	Vascular Surgery	A & P	
Mr Pranav Somaiya	Vascular Surgery	A	69





St John &
St Elizabeth Hospital

www.hje.org.uk